

CASSETTI DRAWERS



CASSETTI DRAWERS

Emuca vi offre una gamma ampia, completa e versatile di soluzioni per cassetti interni ed esterni, in 3 finiture di tendenza per ogni soluzione: cucina, guardaroba, casa, bagno e ufficio. Al limite della vostra immaginazione. Emuca. Dove inizia la creazione.

Emuca offers you a wide, complete and versatile range of interior and exterior drawer solutions in 3 trendy finishes for any solution in: kitchen, wardrobe, home, bathroom and office. As far as your imagination takes you. Emuca. Where creation begins.

INDICE

INDEX

- 
- 06 **Gamma Cassetti /**
Drawer Range
 - 08 **Caratteristiche Generali /**
General Characteristics
 - 24 **VERTEX**
 - 46 **VERTEX Informazioni Tecniche /**
VERTEX Technical Information
 - 70 **CONCEPT**
 - 84 **CONCEPT Informazioni Tecniche /**
CONCEPT Technical Information
 - 92 **CONVEX**
 - 104 **CONVEX Informazioni Tecniche /**
CONVEX Technical Information
 - 110 **SIMPLEX**
 - 114 **SIMPLEX Informazioni Tecniche /**
SIMPLEX Technical Information
 - 118 **ACCESSORI /**
ACCESSORIES
 - 130 **ACCESSORI Informazioni Tecniche /**
ACCESSORIES Technical Information

GAMMA CASSETTI DRAWER RANGE

Convex: grazie al suo design e alle guide maggiorate, è il cassetto più semplice ed efficiente.

Concept: la soluzione Emuca perfetta, alta affidabilità unita al miglior rapporto qualità-prezzo.

Vertex: il cassetto Emuca per eccellenza. Robusto, elegante, stabile e liscio, con un'estetica minimalista all'avanguardia delle tendenze.

Convex: thanks to its design and increased pull-out slides, it is the most efficient and simplest drawer.

Concept: the perfect Emuca solution, high reliability combined with the best value for money.

Vertex: the Emuca drawer par excellence. Robustness, elegance, stability and smoothness, with a minimalist aesthetics at the forefront of trends.



Testato per 50.000 cicli. /
Tested to 50,000 cycles.



AIDIMME ©
INSTITUTO TECNOLÓGICO



Scoprite come vengono realizzati i cassetti di Emuca. / Discover how we make our drawers at Emuca.

LA SOLUZIONE PER CASSETTI PIÙ VERSATILE,
FUNZIONALE E ADATTABILE DEL MERCATO.
/ THE MOST VERSATILE, FUNCTIONAL AND
ADAPTABLE DRAWER SOLUTION ON THE
MARKET.

CONVEX

**Il cassetto Emuca Keep it simple/
The Emuca Keep it simple drawer**

CONCEPT

**Il cassetto da utilizzare in ogni situazione/
The drawer you can use in any situation**

VERTEX

**Date libero sfogo alla vostra creatività
Where creation begins/
Ignite your creativity
Where creation begins**

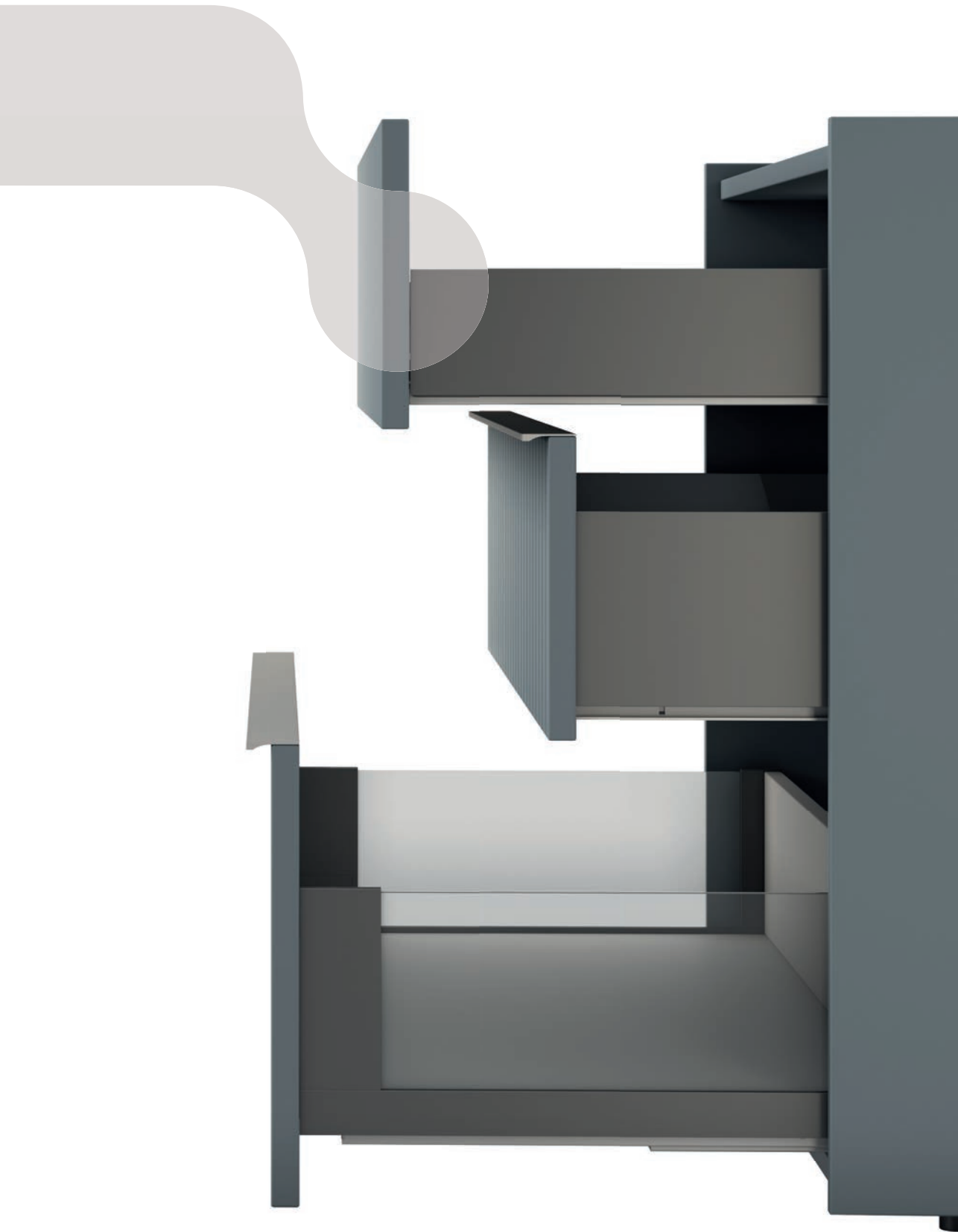





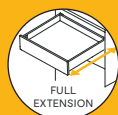

CARATTERISTICHE GENERALI

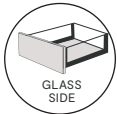
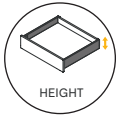
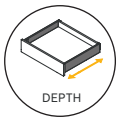
GENERAL CHARACTERISTICS



VERTEX	CONCEPT	CONVEX
●	●	●
●		
●	●	●
●	●	
●	●	●
●		
●	●	●
40 - 60 kg	30 kg	25 kg
●	●	●



	VERTEX	CONCEPT	CONVEX
	300 - 350 - 400 450 - 500 - 550	270 - 300 - 350 400 - 450 - 500	350 - 400 450 - 500
	83 - 93 - 131 178 - 242	105 - 138 - 185	90-128
	 RAL 7043  RAL 7045  RAL 9003	 RAL 7043  RAL 9003	 RAL 7043
	●		
	●		
	●	●	
	●	●	●
	●		

CAPACITÀ CAPACITY



Design e robustezza in uno. / Design and robustness all in one.

Design e robustezza in un unico prodotto.

La tecnologia brevettata e il design elegante e minimalista in colori di tendenza ne fanno un'eccellente gamma di cassetti.

Costruita per durare.

La robustezza dei suoi componenti, come l'acciaio e i suoi **50.000 cicli certificano una garanzia a vita.**

Testato dagli istituti tecnologici più esigenti: CATAS, FCBA e Aidimme.

Design and robustness all in one.

Its patented technology and design with slim lines, minimalist aesthetics and trendy colours makes it an excellent drawer range.

Built to last.

The robustness of its materials such as steel and its **50,000 cycles certify a lifetime guarantee.**

Tested by the demanding technological institutes: CATAS, FCBA and Aidimme.



Convex

Guida ad estrazione aumentata/Increased extraction guide



Concept

Guida ad estrazione totale/Full-extension slide guide



Vertex

Guida ad estrazione totale/Full-extension slide guide



SISTEMA DI CHIUSURA AMMORTIZZATA SOFT CLOSING SYSTEM

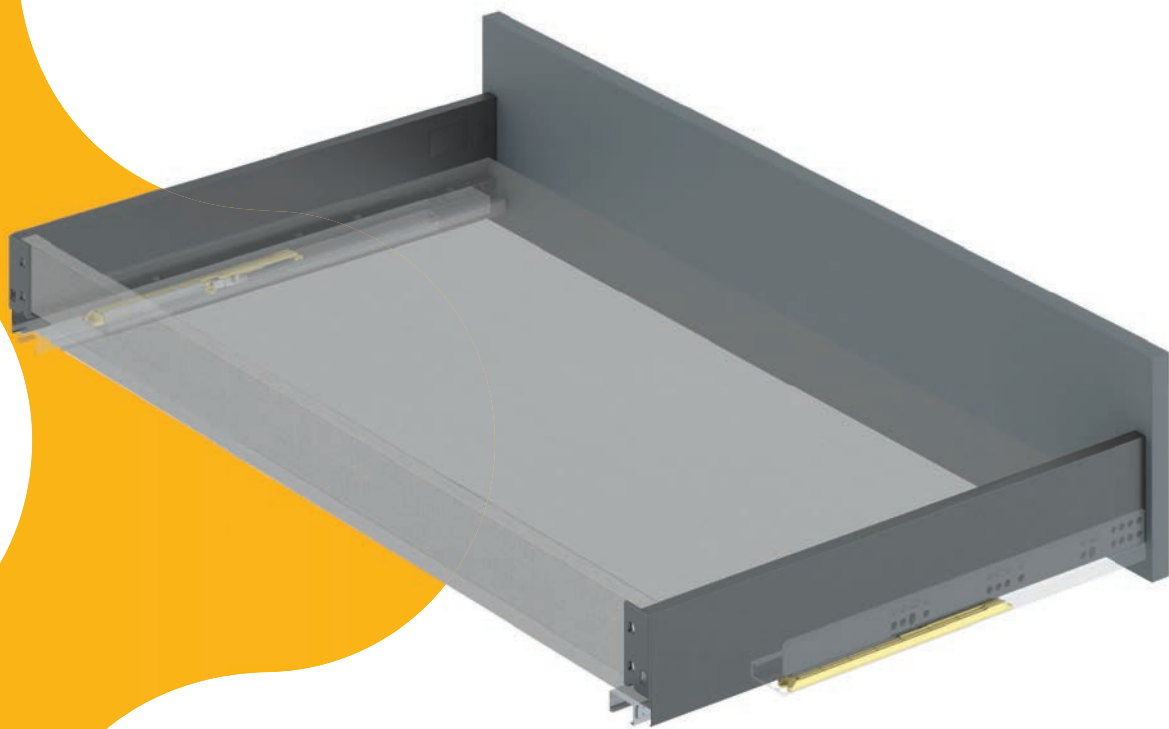

Tutto è più fluido, più confortevole ed esteticamente più gradevole. / Everything flows more smoothly, comfortably and aesthetically.

La chiusura ammortizzata consente al cassetto di chiudersi gradualmente, con una forza di apertura minima, migliorando l'esperienza dell'utente.

The damped closing makes the drawer close progressively, with minimal opening force, which enhances the user experience.



ASSEMBLAGGIO ASSEMBLY

**Facile e veloce da montare. /
Quick and easy assembly.**

Grazie al sistema di montaggio rapido, il cassetto può essere completato in pochi minuti, **con un notevole risparmio in termini di tempo di installazione.**

Thanks to its quick assembly system, the drawer can be finished in just a few minutes, **which means significant savings in installation time.**

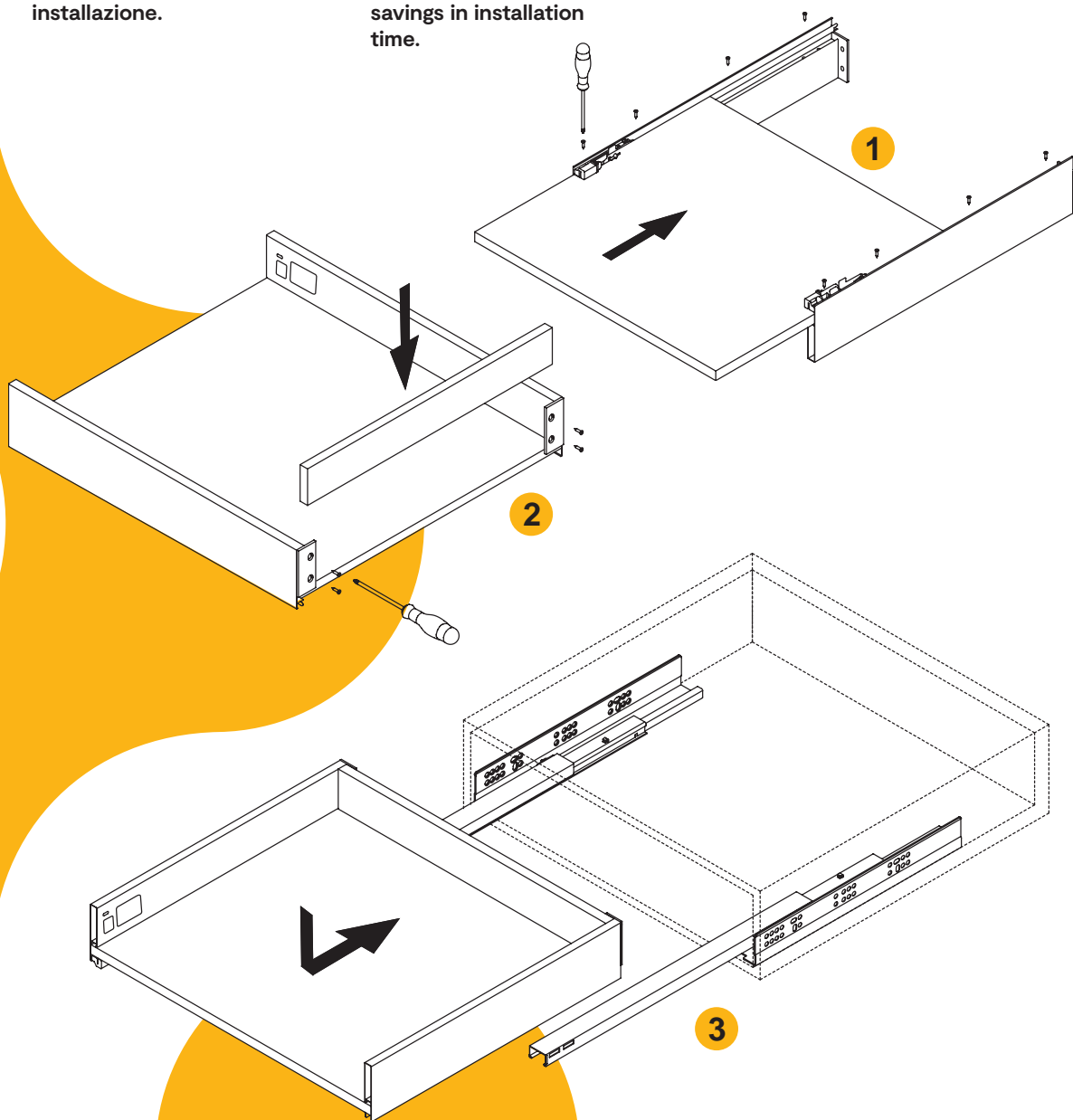

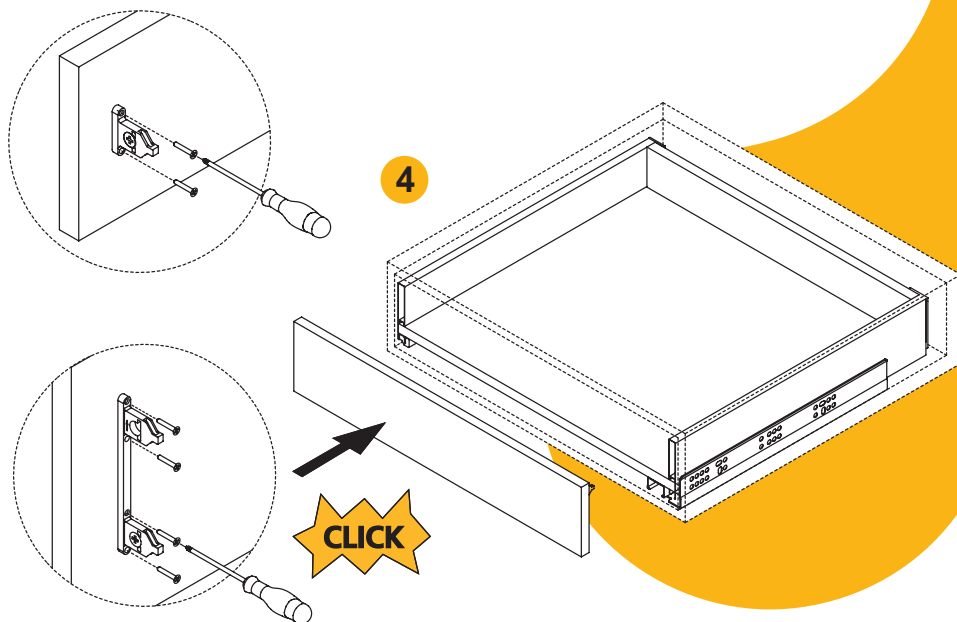

1 Inserimento del fondo/
Insertion of the background

2 Inserire la schiena/
Rear insertion

3 Posizionare il cassetto sulle
guide/ Position the drawer on
the slides

4 Montaggio frontale/
Border assembly

5 Assemblaggio alle guide e
sblocco/ Unlocking the guides
and disassembly

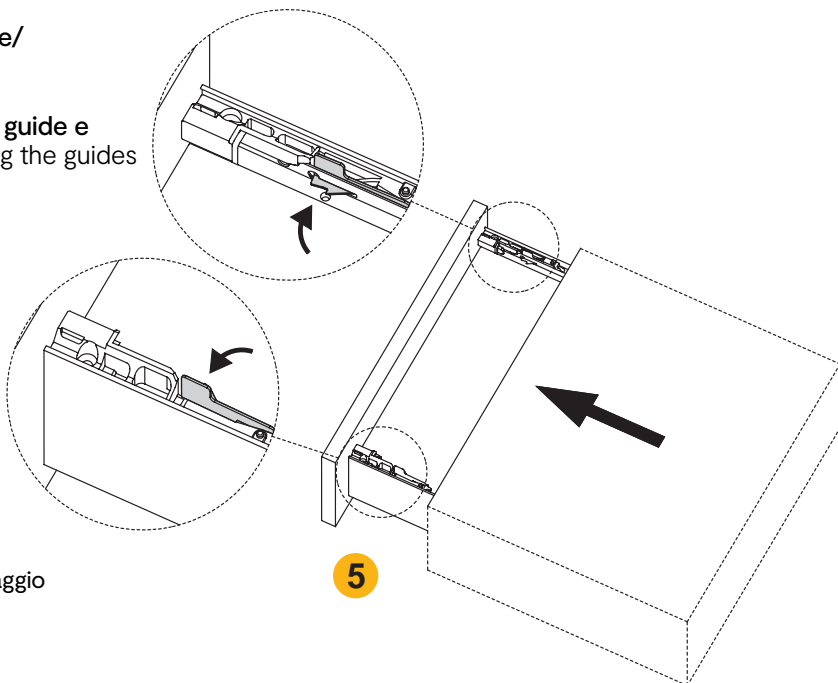

Guardate il video di montaggio
del cassetto Emuca. /
Discover the Emuca box
assembly video

REGOLAZIONI REGULATION

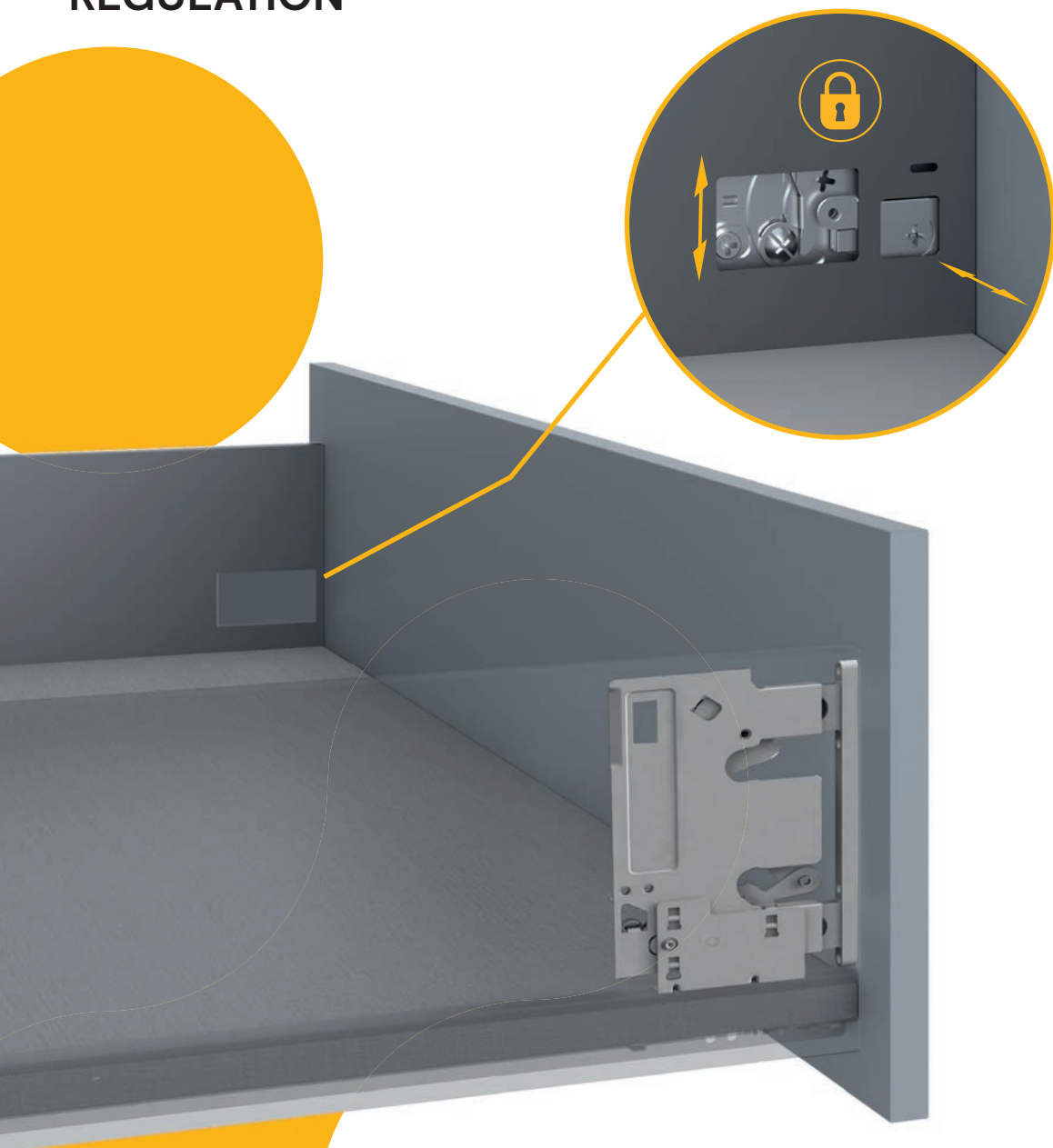

Guardate il video sul regolamento della scatola Emuca. /
Discover the Emuca box regulation video

Eccezionale regolazione 3D e facilità di montaggio. / Outstanding 3D adjustability and ease of assembly.

Regolazione 3D per un fianco perfettamente pulito e una facile regolazione in spazi più difficili da raggiungere:

- Regolazione dell'inclinazione del cassetto: $+4/-1,5$ mm.
- Regolazione orizzontale del pannello frontale: ± 1 mm.
- Regolazione verticale del pannello frontale: ± 2 mm.

3D adjustment for a completely clean side and also facilitates adjustment in hard-to-reach spaces:

- Drawer inclination adjustment: $+4/-1,5$ mm.
- Horizontal front adjustment: ± 1 mm.
- Vertical front adjustment: ± 2 mm.



MODULARITÀ MODULARITY

Compatibilità del pannello. / Panel compatibility.

Compatibilità del fondo cassetto per i 3 modelli. Vantaggio di intercambiabilità nell'industria. 6 misure di profondità, 5 in altezza, 3 finiture. Possibilità di utilizzare pannelli di diversi spessori, 16 o 18 mm.

Compatibility in table tops. **Same drawer bottom dimensions.** Interchangeability advantage in the industry. 6 depth measurements. 5 in height. 3 finishes. Possibility of using two different depths of 16 and 18 mm.

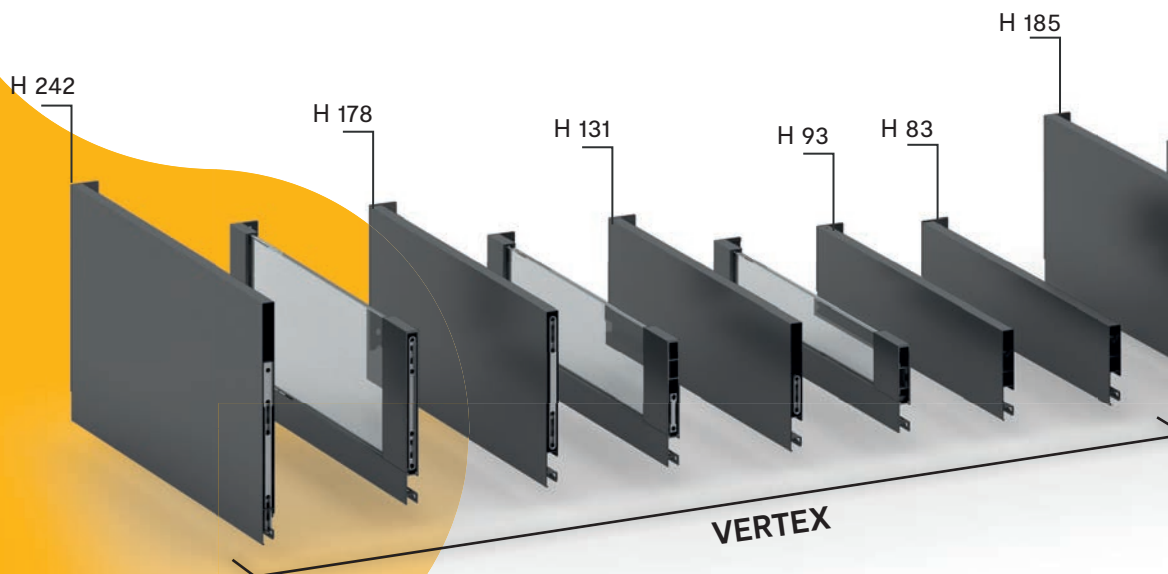

Dimensioni fondo e schiena del cassetto. /

Drawer bottom dimensions.

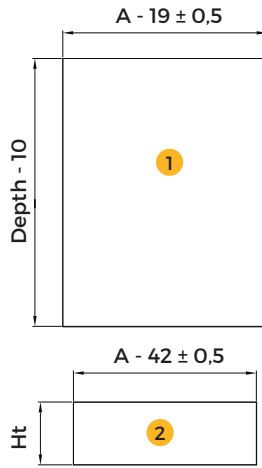
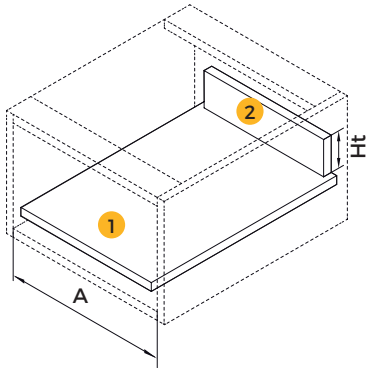

VERTEX	
H	Ht
83	53
93	63
131	101
178	148
242	212

CONCEPT	
H	Ht
105	68
138	102
185	149

CONVEX	
H	Ht
90	63
128	101

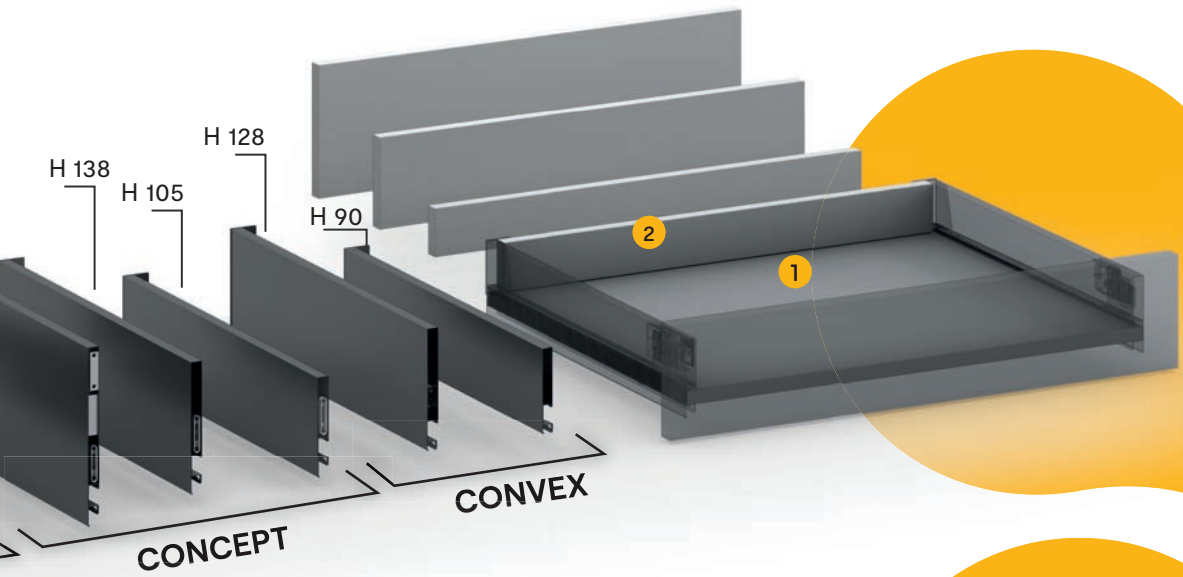

H = altezza della costola del cassetto. / H = height of the drawer lateral.

OPZIONE IMBALLO

PACKAGING OPTION

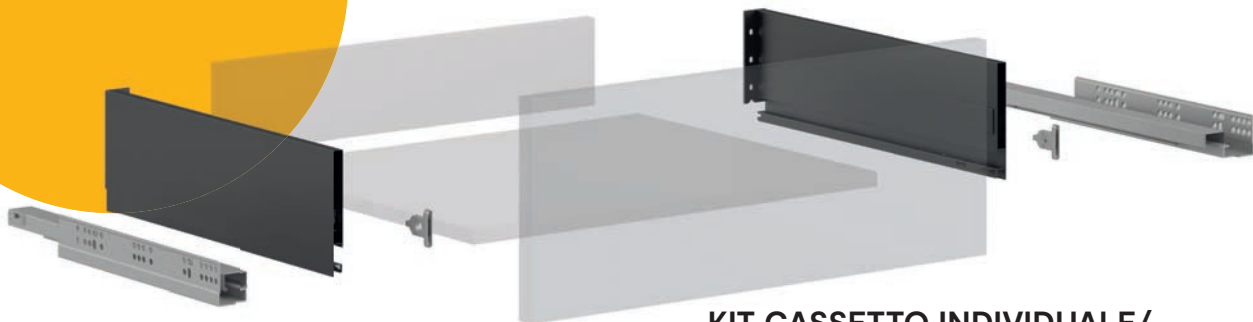

**KIT CASSETTO INDIVIDUALE/
INDIVIDUAL DRAWER KIT**

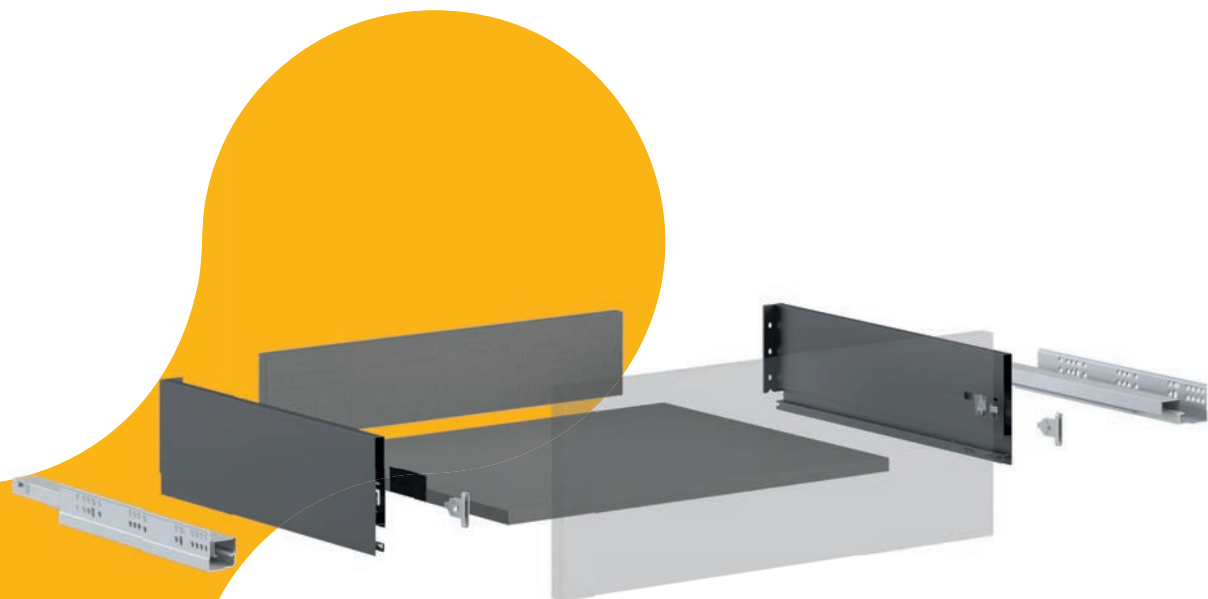

**KIT COMPLETO DI FONDO E SCHIENA/
COMPLETE KIT WITH BACK AND REAR**



IMBALLO INDUSTRIALE/ INDUSTRIAL PACKAGING

La più ampia gamma di formati d'imballo. / The widest range of formats in crates.

Emuca ha sviluppato un concetto di imballaggio in grado di combinare diverse soluzioni di cassette (guide) in base alle vostre esigenze. Ciò consente di ottenere la massima compatibilità dei cassette sul mercato e di ottimizzare le scorte. Di conseguenza, offriamo una delle gamme più complete di soluzioni per cassette. Ciò consente di risparmiare spazio e scorte nella vostra catena di fornitura.

At Emuca we have developed a packaging design that is capable of combining different drawer solutions (slides) according to your needs. Achieving the greatest compatibility of drawers on the market and optimising stock. In this way we offer one of the most complete ranges of drawer solutions. This saves space and stock in your supply.

SOSTENIBILITÀ

SUSTAINABILITY

■

Producendo con materiali riciclabili e utilizzando in modo efficiente le risorse produttive e logistiche, ottimizziamo lo stoccaggio e riduciamo l'impronta di carbonio dei movimenti logistici. Un sistema ecologico e sostenibile.

■

By manufacturing with recyclable materials, together with the efficient use of production and logistical resources, we optimise storage and reduce the carbon footprint in logistical movements. An ecological and sustainable system.



Per saperne di più sull'impegno di Emuca. /
Discover our Emuca commitment

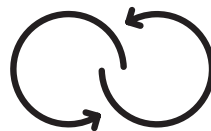

Per saperne di più
sull'impegno di Emuca. /
An ecological and
sustainable system.

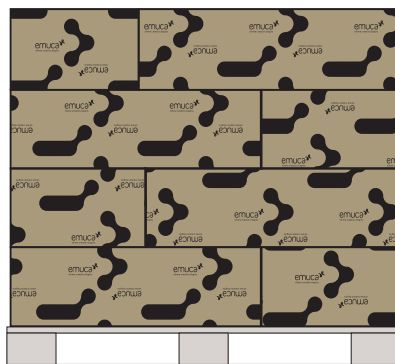



**192 kit possono essere collocati
su un pallet Vertex e 224 kit su
un pallet Concept.**

**192 kits fit on a Vertex pallet and
224 kits fit on a Concept pallet.**

VERTEX



ORGANIZZA LO SPAZIO

ORGANISES THE SPACE















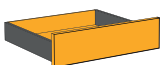





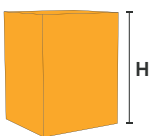











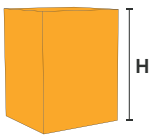











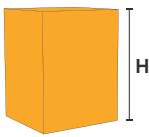

Un'ampia gamma di profondità e un migliore utilizzo dello spazio interno.

Profondità diverse da 300 mm a 550 mm. Altezze diverse da 83 mm a 242 mm. Utilizzando la guida VERTEX, è possibile creare cassettiere con 5 cassetti in un modulo alto 700 mm.

Wide range of depths and greater use of interior space.

Different depths from 300 mm to 550 mm. Different heights from 83 mm to 242 mm. Using the VERTEX slide, it is possible to create drawer units with 5 drawers in a 700 mm high module.



CASSETTI / DRAWERS				
				
 N°		4	5	1 4
 H		 93	 93	 83  93
700  H	16MM 			
	18MM 			
	19MM 			
720  H	16MM 			
	18MM 			
	19MM 			
800  H	16MM 			
	18MM 			
	19MM 			

- **Ultimo cassetto con lavorazione frontale diversa. /**
Last drawer with different front machining.

DESIGN E ROBUSTEZZA, TUTTO IN UNO

DESIGN AND ROBUSTNESS, ALL IN ONE

Il cassetto Vertex si distingue per la tecnologia e il design brevettati, oltre che per l'estetica minimalista in colori di tendenza.

È costruito per durare nel tempo, grazie a materiali come l'acciaio, e i suoi 50.000 cicli certificano una garanzia a vita. Testato dagli istituti tecnologici più esigenti: CATAS, FCBA e Aidimme.

The Vertex drawer stands out for its technology and patented design, as well as its minimalist aesthetics with trendy colours.

It is built to last thanks to its materials such as steel and its 50,000 cycles certify a lifetime guarantee.

Tested by the demanding technological institutes: CATAS, FCBA and Aidimme.



Grigio antracite /
Anthracite grey
RAL
7043



Grigio chiaro /
Light grey
RAL
7045



Bianco /
White
RAL
9003



**Cassetto Vertex/
Vertex drawer**







VERTEX 60Kg capacità pura.
/ VERTEX 60Kg pure capacity.

Una gamma infinita di funzionalità./
An infinite range of functionalities.





Luce integrata in ogni scomparto. /
Integrated light in each compartment.

La luce e il vetro/ Light and glass

Due elementi importanti per dare luminosità ai vostri spazi. Create la soluzione che preferite senza perdere in funzionalità o design.

Two important elements to illuminate your spaces. Create the solution you prefer without losing functionality and design.

**Vetro, trasparenza per la vostra
organizzazione. / Glass, transparency
for your organisation.**



SISTEMA PUSH SINCRO

PUSH SYNCHRO SYSTEM

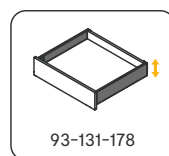
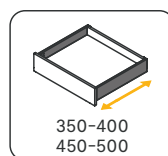
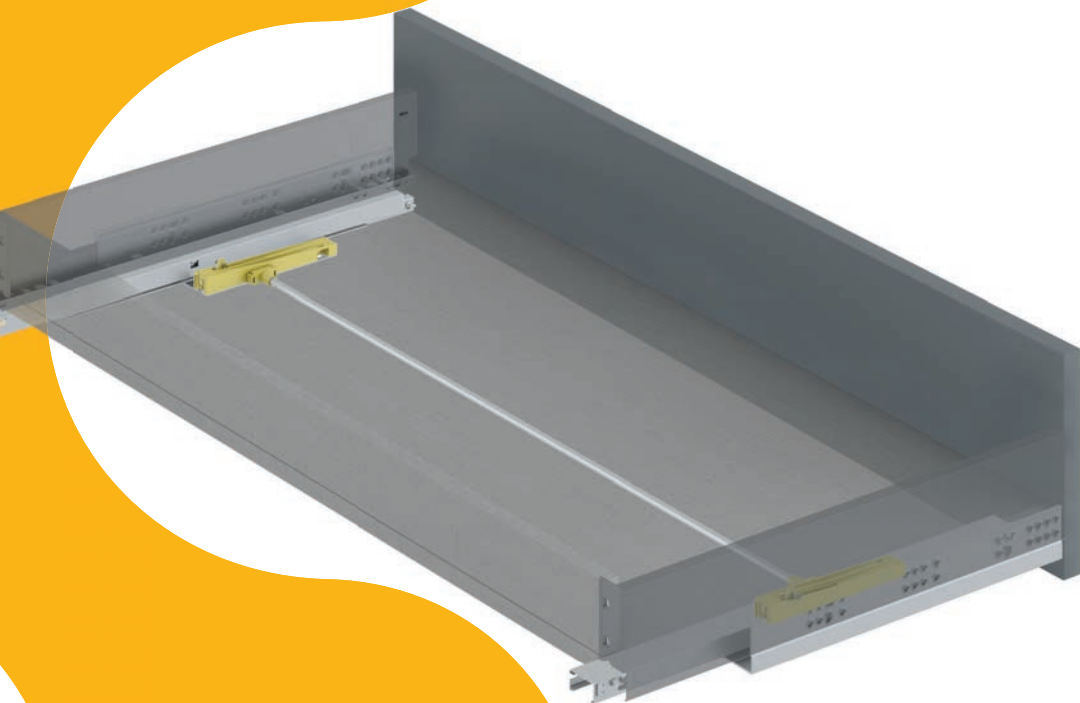

Il nuovo sistema di spinta sincronizzata del cassetto Vertex consente all'utente di aprire il cassetto con un semplice "tocco" e con uno sforzo minimo in qualsiasi punto del pannello frontale.

The new Vertex drawer's new synchronised push system allows the user to open the drawer with a simple "touch" and minimal effort anywhere on the front.

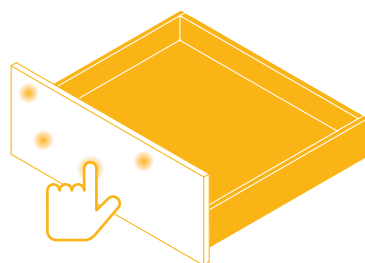

**Cassetto Vertex/
Vertex drawer**





Le diverse altezze e profondità delle sponde laterali del cassetto ne consentono l'utilizzo in qualsiasi ambiente. /

The different heights and depths of the drawer's side sides ensure that it can be used in any environment.





**Cassetto Vertex/
Vertex drawer**







WHERE CREATION BEGINS

Creare il proprio spazio dove si vuole. / Create your own space wherever you want.

Ogni stanza ha bisogno di uno spazio adeguato per riporre i propri oggetti. Con Vertex, potete creare la soluzione giusta per le vostre esigenze. Sempre con un design all'avanguardia.

Every room needs adequate storage space. Create the right solution for your needs with Vertex. Always with the latest design.

Soluzioni precise e innovative. / Precise solutions also in innovation.



Cassetto esterno Vertex con **chiusura soft**, **40 kg**, altezza 93 mm e **regolazione 3D**
 Vertex outer drawer with **soft closing**, **40 kg**, height 93 mm and **3D adjustment**

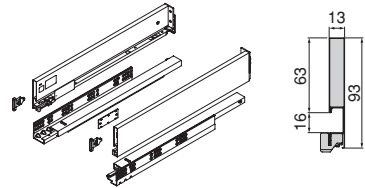

Profondità/ Depth	Finitura/Finition	Imballaggio/Packaging	Cod.
350	Grigio antracite/Anthracite grey	1 KIT/KIT	3185035
450	Grigio antracite/Anthracite grey	1 KIT/KIT	3185135
500	Grigio antracite/Anthracite grey	1 KIT/KIT	3185235

Acciaio/Steel

Cassetto esterno Vertex con **chiusura soft**, **40 kg**, altezza 131 mm e **regolazione 3D**
 Vertex outer drawer with **soft closing**, **40 kg**, height 131 mm and **3D adjustment**

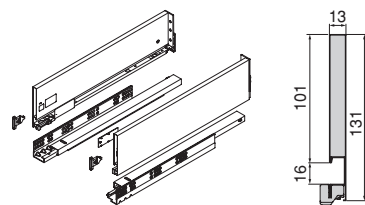

Profondità/ Depth	Finitura/Finition	Imballaggio/Packaging	Cod.
350	Grigio antracite/Anthracite grey	1 KIT/KIT	3185335
450	Grigio antracite/Anthracite grey	1 KIT/KIT	3185435
500	Grigio antracite/Anthracite grey	1 KIT/KIT	3185535

Acciaio/Steel

Cassetto esterno Vertex con **chiusura soft**, **40 kg**, altezza 178 mm e **regolazione 3D**

Vertex outer drawer with **soft closing**, **40 kg**, height 178 mm and **3D adjustment**

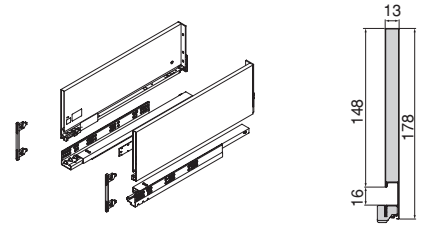

Profondità/Depth	Finitura/Finition		Imballaggio/ Packaging	Cod.
350	Grigio antracite/Anthracite grey	■	1 KIT/KIT	3185635
450	Grigio antracite/Anthracite grey	■	1 KIT/KIT	3185735
500	Grigio antracite/Anthracite grey	■	1 KIT/KIT	3185835

Acciaio/Steel

Cassetto esterno Vertex con **chiusura soft**, **40 kg**, altezza 242 mm e **regolazione 3D**

Vertex outer drawer with **soft closing**, **60 kg**, height 242 mm and **3D adjustment**

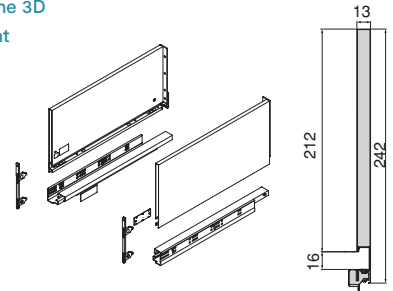

Profondità/Depth	Finitura/Finition		Imballaggio/ Packaging	Cod.
450	Bianco/White	□	1 KIT/KIT	3179312
500	Bianco/White	□	1 KIT/KIT	3179412
450	Grigio chiaro/Light grey	■	1 KIT/KIT	3179325
500	Grigio chiaro/Light grey	■	1 KIT/KIT	3179425
450	Grigio antracite/Anthracite grey	■	1 KIT/KIT	3179335
500	Grigio antracite/Anthracite grey	■	1 KIT/KIT	3179435

Acciaio/Steel

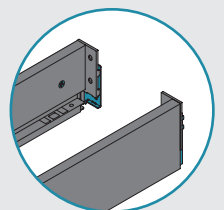
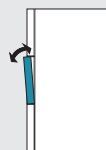
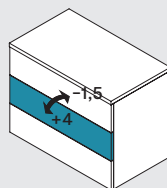
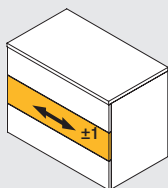
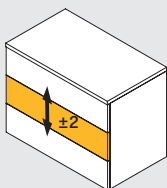

Cassetto esterno Vertex con **chiusura soft, 40 kg**, altezza 83 mm

Vertex outer drawer with **soft closing, 40 kg**, height 83 mm

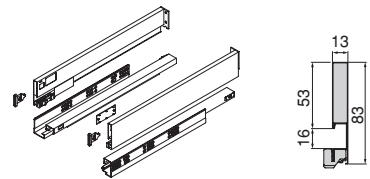

Profondità/ Depth	Finitura/Finition		Imballaggio/Packaging	Cod.
450	Bianco/White	<input type="checkbox"/>	1 KIT/KIT	3169912
500	Bianco/White	<input type="checkbox"/>	1 KIT/KIT	3170012
450	Grigio antracite/Anthracite grey	<input checked="" type="checkbox"/>	1 KIT/KIT	3169935
500	Grigio antracite/Anthracite grey	<input checked="" type="checkbox"/>	1 KIT/KIT	3170035

Acciaio/Steel

Cassetto esterno Vertex con **chiusura soft, 40 kg**, altezza 93 mm

Vertex outer drawer with **soft closing, 40 kg**, height 93 mm

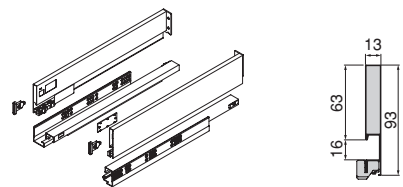

Profondità/ Depth	Finitura/Finition		Imballaggio/Packaging	Cod.
300	Bianco/White	<input type="checkbox"/>	1 KIT/KIT	3170212
350	Bianco/White	<input type="checkbox"/>	1 KIT/KIT	3170312
400	Bianco/White	<input type="checkbox"/>	1 KIT/KIT	3170412
450	Bianco/White	<input type="checkbox"/>	1 KIT/KIT	3170512
500	Bianco/White	<input type="checkbox"/>	1 KIT/KIT	3170612
550	Bianco/White	<input type="checkbox"/>	1 KIT/KIT	3170712
350	Grigio chiaro/Light grey	<input checked="" type="checkbox"/>	1 KIT/KIT	3170325
400	Grigio chiaro/Light grey	<input checked="" type="checkbox"/>	1 KIT/KIT	3170425
450	Grigio chiaro/Light grey	<input checked="" type="checkbox"/>	1 KIT/KIT	3170525
500	Grigio chiaro/Light grey	<input checked="" type="checkbox"/>	1 KIT/KIT	3170625
300	Grigio antracite/Anthracite grey	<input checked="" type="checkbox"/>	1 KIT/KIT	3170235
350	Grigio antracite/Anthracite grey	<input checked="" type="checkbox"/>	1 KIT/KIT	3170335
400	Grigio antracite/Anthracite grey	<input checked="" type="checkbox"/>	1 KIT/KIT	3170435
450	Grigio antracite/Anthracite grey	<input checked="" type="checkbox"/>	1 KIT/KIT	3170535
500	Grigio antracite/Anthracite grey	<input checked="" type="checkbox"/>	1 KIT/KIT	3170635
550	Grigio antracite/Anthracite grey	<input checked="" type="checkbox"/>	1 KIT/KIT	3170735

Acciaio/Steel

Cassetto esterno Vertex con **chiusura soft, 40 kg**, altezza 131 mm
Vertex outer drawer with **soft closing, 40 kg**, height 131 mm

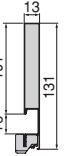
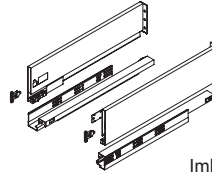

Profondità/Depth	Finitura/Finition		Imballaggio/ Packaging	Cod.
300	Bianco/White	<input type="checkbox"/>	1 KIT/KIT	3170912
350	Bianco/White	<input type="checkbox"/>	1 KIT/KIT	3171012
400	Bianco/White	<input type="checkbox"/>	1 KIT/KIT	3171112
450	Bianco/White	<input type="checkbox"/>	1 KIT/KIT	3171212
500	Bianco/White	<input type="checkbox"/>	1 KIT/KIT	3171312
350	Grigio chiaro/Light grey	<input type="checkbox"/>	1 KIT/KIT	3171025
400	Grigio chiaro/Light grey	<input type="checkbox"/>	1 KIT/KIT	3171125
450	Grigio chiaro/Light grey	<input type="checkbox"/>	1 KIT/KIT	3171225
500	Grigio chiaro/Light grey	<input type="checkbox"/>	1 KIT/KIT	3171325
300	Grigio antracite/Anthracite grey	<input type="checkbox"/>	1 KIT/KIT	3170935
350	Grigio antracite/Anthracite grey	<input type="checkbox"/>	1 KIT/KIT	3171035
400	Grigio antracite/Anthracite grey	<input type="checkbox"/>	1 KIT/KIT	3171135
450	Grigio antracite/Anthracite grey	<input type="checkbox"/>	1 KIT/KIT	3171235
500	Grigio antracite/Anthracite grey	<input type="checkbox"/>	1 KIT/KIT	3171335

Acciaio/Steel

Cassetto esterno Vertex con **chiusura soft, 40 kg**, altezza 178 mm
Vertex outer drawer with **soft closing, 40 kg**, height 178 mm

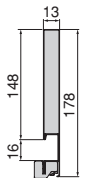
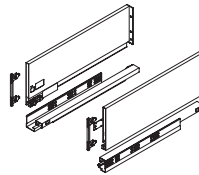

Profondità/Depth	Finitura/Finition		Imballaggio/ Packaging	Cod.
350	Bianco/White	<input type="checkbox"/>	1 KIT/KIT	3171612
400	Bianco/White	<input type="checkbox"/>	1 KIT/KIT	3171712
450	Bianco/White	<input type="checkbox"/>	1 KIT/KIT	3171812
500	Bianco/White	<input type="checkbox"/>	1 KIT/KIT	3171912
350	Grigio chiaro/Light grey	<input type="checkbox"/>	1 KIT/KIT	3171625
400	Grigio chiaro/Light grey	<input type="checkbox"/>	1 KIT/KIT	3171725
450	Grigio chiaro/Light grey	<input type="checkbox"/>	1 KIT/KIT	3171825
500	Grigio chiaro/Light grey	<input type="checkbox"/>	1 KIT/KIT	3171925
350	Grigio antracite/Anthracite grey	<input type="checkbox"/>	1 KIT/KIT	3171635
400	Grigio antracite/Anthracite grey	<input type="checkbox"/>	1 KIT/KIT	3171735
450	Grigio antracite/Anthracite grey	<input type="checkbox"/>	1 KIT/KIT	3171835
500	Grigio antracite/Anthracite grey	<input type="checkbox"/>	1 KIT/KIT	3171935

Acciaio/Steel

Kit cassetto esterno Vertex con **chiusura soft**, **40 kg**, altezza 93 mm e **pannelli inclusi**
 Vertex external drawer kit with **soft close**, **40 kg**, height 93 mm and **panels included**

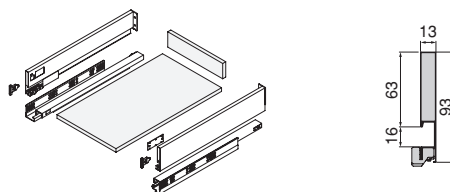

La larghezza si riferisce a un modulo composto da pannelli da 16 mm./
 The width refers to a module made of 16 mm boards.

Larghezza /Width	Foro d'installazione/ Installation hole	Profondità/ Depth	Finitura/Finition	Imballaggio/ Packaging	Cod.
450	418	500	Bianco/White	1 KIT/KIT	3173012
600	568	500	Bianco/White	1 KIT/KIT	3173112
900	868	500	Bianco/White	1 KIT/KIT	3173212
450	418	500	Grigio antracite/Anthracite grey	1 KIT/KIT	3173035
600	568	500	Grigio antracite/Anthracite grey	1 KIT/KIT	3173135
900	868	500	Grigio antracite/Anthracite grey	1 KIT/KIT	3173235

Vari/Various

Kit cassetto esterno Vertex con **chiusura soft**, **40 kg**, altezza 178 mm e **pannelli inclusi**
 Vertex external drawer kit with **soft close**, **40 kg**, height 178 mm and **panels included**

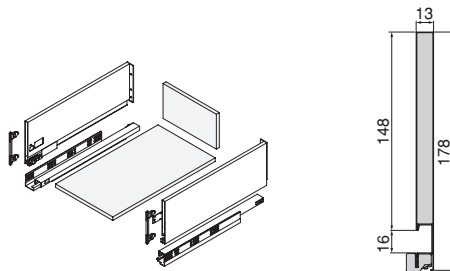

La larghezza si riferisce a un modulo composto da pannelli da 16 mm./
 The width refers to a module made of 16 mm boards.

Larghezza /Width	Foro d'installazione/ Installation hole	Profondità/ Depth	Finitura/Finition	Imballaggio/ Packaging	Cod.
450	418	500	Bianco/White	1 KIT/KIT	3173312
600	568	500	Bianco/White	1 KIT/KIT	3173412
900	868	500	Bianco/White	1 KIT/KIT	3173512
450	418	500	Grigio antracite/Anthracite grey	1 KIT/KIT	3173335
600	568	500	Grigio antracite/Anthracite grey	1 KIT/KIT	3173435
900	868	500	Grigio antracite/Anthracite grey	1 KIT/KIT	3173535

Vari/Various

Cassetto esterno Vertex con **chiusura soft**, 40 kg, altezza 93 mm, con **laterale in vetro**
 Vertex external drawer with **soft close**, 40 kg, height 93 mm, with **glass side panel**

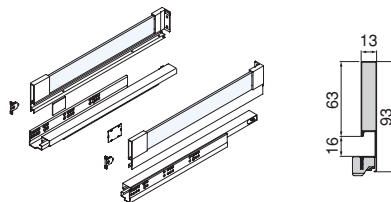

Profondità/ Depth	Finitura/Finition	Imballaggio/Packaging	Cod.
450	Grigio antracite/Anthracite grey	1 KIT/KIT	3130035
500	Grigio antracite/Anthracite grey	1 KIT/KIT	3130135

Acciaio, alluminio, vetro/Acier, aluminium, verre

Cassetto esterno Vertex con **chiusura soft**, 40 kg, altezza 131 mm, con **laterale in vetro**
 Vertex external drawer with **soft close**, 40 kg, height 131 mm, with **glass side panel**

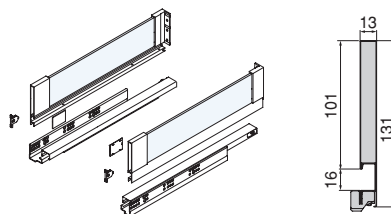

Profondità/ Depth	Finitura/Finition	Imballaggio/Packaging	Cod.
450	Grigio antracite/Anthracite grey	1 KIT/KIT	3130235
500	Grigio antracite/Anthracite grey	1 KIT/KIT	3130335

Acciaio, alluminio, vetro/Acier, aluminium, verre

Cassetto esterno Vertex con **chiusura soft**, 40 kg, altezza 178 mm, con **laterale in vetro**
 Vertex external drawer with **soft close**, 40 kg, height 178 mm, with **glass side panel**

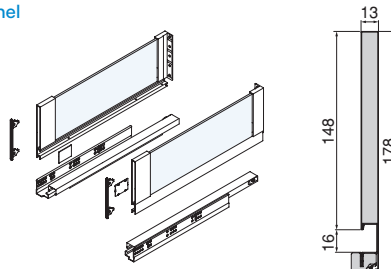

Profondità/ Depth	Finitura/Finition	Imballaggio/Packaging	Cod.
450	Grigio antracite/Anthracite grey	1 KIT/KIT	3130435
500	Grigio antracite/Anthracite grey	1 KIT/KIT	3130535

Acciaio, alluminio, vetro/Acier, aluminium, verre

Cassetto esterno Vertex con **chiusura soft, 60 kg**, altezza 93 mm

Vertex outer drawer with **soft closing, 60 kg**, height 93 mm

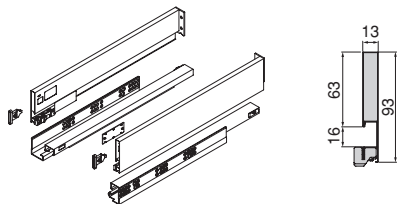

Profondità/ Depth	Finitura/Finition	Imballaggio/Packaging	Cod.
500	Bianco/White 	1 KIT/KIT	3179012
500	Grigio antracite/Anthracite grey 	1 KIT/KIT	3179035

Acciaio/Steel

Cassetto esterno Vertex con **chiusura soft, 60 kg**, altezza 131 mm

Vertex outer drawer with **soft closing, 60 kg**, height 131 mm

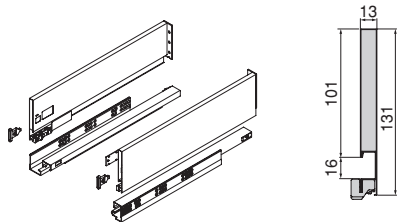

Profondità/ Depth	Finitura/Finition	Imballaggio/Packaging	Cod.
500	Bianco/White 	1 KIT/KIT	3179112
500	Grigio antracite/Anthracite grey 	1 KIT/KIT	3179135

Acciaio/Steel

Cassetto esterno Vertex con **chiusura soft, 60 kg**, altezza 178 mm

Vertex outer drawer with **soft closing, 60 kg**, height 178 mm

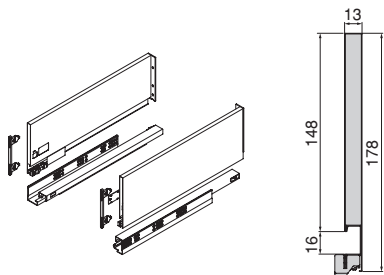

Profondità/ Depth	Finitura/Finition	Imballaggio/Packaging	Cod.
500	Bianco/White 	1 KIT/KIT	3179212
500	Grigio antracite/Anthracite grey 	1 KIT/KIT	3179235

Acciaio/Steel

Cassetto esterno Vertex con Push Sincro, 40 kg, altezza 93 mm

Vertex external drawer with Push Sincro, 40 kg, height 93 mm

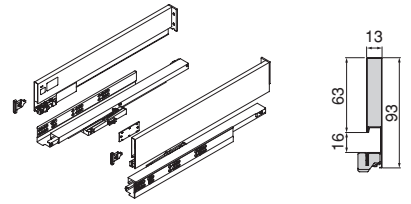

Profondità/ Depth	Finitura/Finition	Imballaggio/Packaging	Cod.
350	Bianco/White	<input type="checkbox"/> 1 KIT/KIT	3201012
400	Bianco/White	<input type="checkbox"/> 1 KIT/KIT	3201112
450	Bianco/White	<input type="checkbox"/> 1 KIT/KIT	3201212
500	Bianco/White	<input type="checkbox"/> 1 KIT/KIT	3201312
350	Grigio antracite/Anthracite grey	<input checked="" type="checkbox"/> 1 KIT/KIT	3201035
400	Grigio antracite/Anthracite grey	<input checked="" type="checkbox"/> 1 KIT/KIT	3201135
450	Grigio antracite/Anthracite grey	<input checked="" type="checkbox"/> 1 KIT/KIT	3201235
500	Grigio antracite/Anthracite grey	<input checked="" type="checkbox"/> 1 KIT/KIT	3201335

Acciaio/Steel

Cassetto esterno Vertex con Push Sincro, 40 kg, altezza 131 mm

Vertex external drawer with Push Sincro, 40 kg, height 131 mm

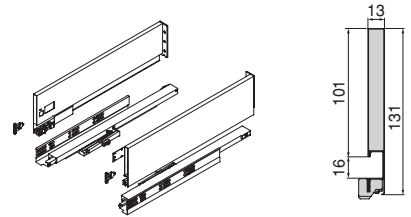

Profondità/ Depth	Finitura/Finition	Imballaggio/Packaging	Cod.
350	Bianco/White	<input type="checkbox"/> 1 KIT/KIT	3201412
400	Bianco/White	<input type="checkbox"/> 1 KIT/KIT	3201435
450	Bianco/White	<input type="checkbox"/> 1 KIT/KIT	3201535
500	Bianco/White	<input type="checkbox"/> 1 KIT/KIT	3201712
350	Grigio antracite/Anthracite grey	<input checked="" type="checkbox"/> 1 KIT/KIT	3201435
400	Grigio antracite/Anthracite grey	<input checked="" type="checkbox"/> 1 KIT/KIT	3201535
450	Grigio antracite/Anthracite grey	<input checked="" type="checkbox"/> 1 KIT/KIT	3201635
500	Grigio antracite/Anthracite grey	<input checked="" type="checkbox"/> 1 KIT/KIT	3201712

Acciaio/Steel

Cassetto esterno Vertex con **Push Sincro**, 40 kg, altezza 178 mm
Vertex external drawer with **Push Sincro**, 40 kg, height 178 mm

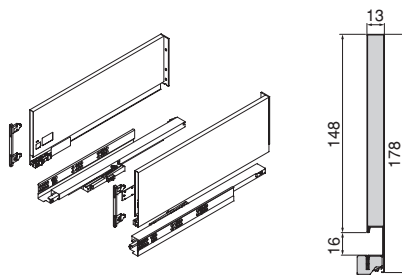

Profondità/ Depth	Finitura/Finition	Imballaggio/Packaging	Cod.
350	Bianco/White	<input type="checkbox"/> 1 KIT/KIT	3201812
400	Bianco/White	<input type="checkbox"/> 1 KIT/KIT	3201912
450	Bianco/White	<input type="checkbox"/> 1 KIT/KIT	3202012
500	Bianco/White	<input type="checkbox"/> 1 KIT/KIT	3202112
350	Grigio antracite/Anthracite grey	<input checked="" type="checkbox"/> 1 KIT/KIT	3201835
400	Grigio antracite/Anthracite grey	<input checked="" type="checkbox"/> 1 KIT/KIT	3201935
450	Grigio antracite/Anthracite grey	<input checked="" type="checkbox"/> 1 KIT/KIT	3202035
500	Grigio antracite/Anthracite grey	<input checked="" type="checkbox"/> 1 KIT/KIT	3202135

Acciaio/Steel

Kit di sincronizzazione per cassetto esterno Vertex con **Push Sincro**
Synchroniser kit for Vertex outdoor drawer with **Push Sincro**

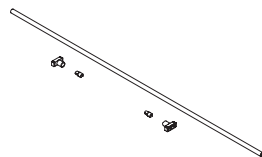

Finitura/Finition	Imballaggio/Packaging	Cod.
Alluminio naturale/Natural aluminium	<input checked="" type="checkbox"/> 10 KIT/KIT	3202261

Alluminio/Aluminium

- Kit di barre e adattatori per l'apertura e la chiusura sincronizzata delle guide Vertex Push Sincro.
- Consente di aprire il cassetto premendo il frontale del cassetto da qualsiasi punto del cassetto stesso.
- La lunghezza della barra consente il montaggio in cassetti per moduli con larghezza massima di 1200 mm.
- Consigliata per cassetti di larghezza superiore a 600 mm.

- Kit of bar and adapters for synchronised opening and closing of Vertex Push Sincro slides.
- Allows the drawer to be opened by pressing the front of the drawer from any point on the drawer.
- The length of the bar allows the assembly in drawers for modules with a maximum width of 1200 mm.
- Recommended for drawers wider than 600 mm.

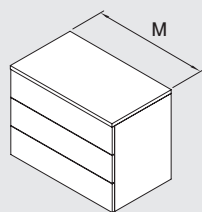

M>600

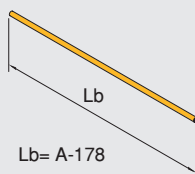

Lb= A-178

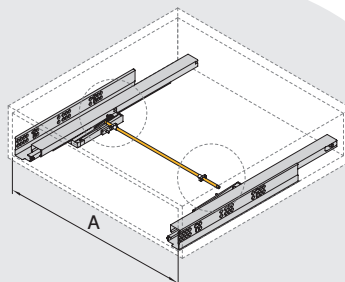

Fianco del cassetto Vertex altezza 93 mm SINISTRA

Vertex drawer lateral height 93 mm LEFT

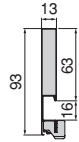
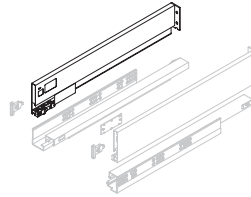

Profondità/ Depth	Finitura/Finition		Imballaggio/Packaging	Cod.
350	Bianco/White	<input type="checkbox"/>	20 UN/UN	3180212
400	Bianco/White	<input type="checkbox"/>	20 UN/UN	3184212
450	Bianco/White	<input type="checkbox"/>	20 UN/UN	3180612
500	Bianco/White	<input type="checkbox"/>	20 UN/UN	3180812
300	Grigio antracite/Anthracite grey	<input checked="" type="checkbox"/>	20 UN/UN	3181235
350	Grigio antracite/Anthracite grey	<input checked="" type="checkbox"/>	20 UN/UN	3180235
400	Grigio antracite/Anthracite grey	<input checked="" type="checkbox"/>	20 UN/UN	3184235
450	Grigio antracite/Anthracite grey	<input checked="" type="checkbox"/>	20 UN/UN	3180635
500	Grigio antracite/Anthracite grey	<input checked="" type="checkbox"/>	20 UN/UN	3180835

Acciaio/Steel

Fianco del cassetto Vertex altezza 93 mm DESTRA

Vertex drawer lateral height 93 mm RIGHT

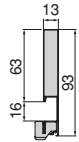
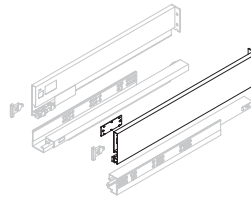

Profondità/ Depth	Finitura/Finition		Imballaggio/Packaging	Cod.
350	Bianco/White	<input type="checkbox"/>	20 UN/UN	3180312
400	Bianco/White	<input type="checkbox"/>	20 UN/UN	3184312
450	Bianco/White	<input type="checkbox"/>	20 UN/UN	3180712
500	Bianco/White	<input type="checkbox"/>	20 UN/UN	3180912
300	Grigio antracite/Anthracite grey	<input checked="" type="checkbox"/>	20 UN/UN	3181335
350	Grigio antracite/Anthracite grey	<input checked="" type="checkbox"/>	20 UN/UN	3180335
400	Grigio antracite/Anthracite grey	<input checked="" type="checkbox"/>	20 UN/UN	3184335
450	Grigio antracite/Anthracite grey	<input checked="" type="checkbox"/>	20 UN/UN	3180735
500	Grigio antracite/Anthracite grey	<input checked="" type="checkbox"/>	20 UN/UN	3180935

Acciaio/Steel

Fianco del cassetto Vertex altezza 131 mm SINISTRA

Vertex drawer lateral height 131 mm LEFT

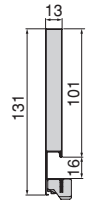
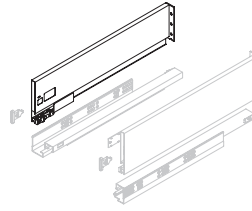

Profondità/ Depth	Finitura/Finition	Imballaggio/Packaging	Cod.
350	Bianco/White	<input type="checkbox"/>	20 UN/UN 3181612
400	Bianco/White	<input type="checkbox"/>	20 UN/UN 3184412
450	Bianco/White	<input type="checkbox"/>	20 UN/UN 3182012
500	Bianco/White	<input type="checkbox"/>	20 UN/UN 3182212
300	Grigio antracite/Anthracite grey	<input checked="" type="checkbox"/>	20 UN/UN 3181035
350	Grigio antracite/Anthracite grey	<input checked="" type="checkbox"/>	20 UN/UN 3181635
400	Grigio antracite/Anthracite grey	<input checked="" type="checkbox"/>	20 UN/UN 3184435
450	Grigio antracite/Anthracite grey	<input checked="" type="checkbox"/>	20 UN/UN 3182035
500	Grigio antracite/Anthracite grey	<input checked="" type="checkbox"/>	20 UN/UN 3182235

Acciaio/Steel

Fianco del cassetto Vertex altezza 131 mm DESTRA

Vertex drawer lateral height 131 mm RIGHT

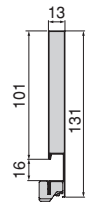
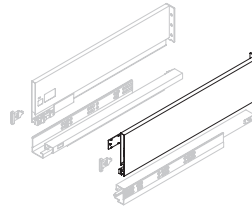

Profondità/ Depth	Finitura/Finition	Imballaggio/Packaging	Cod.
350	Bianco/White	<input type="checkbox"/>	20 UN/UN 3181712
400	Bianco/White	<input type="checkbox"/>	20 UN/UN 3184512
450	Bianco/White	<input type="checkbox"/>	20 UN/UN 3182112
500	Bianco/White	<input type="checkbox"/>	20 UN/UN 3182312
300	Grigio antracite/Anthracite grey	<input checked="" type="checkbox"/>	20 UN/UN 3181135
350	Grigio antracite/Anthracite grey	<input checked="" type="checkbox"/>	20 UN/UN 3181735
400	Grigio antracite/Anthracite grey	<input checked="" type="checkbox"/>	20 UN/UN 3184535
450	Grigio antracite/Anthracite grey	<input checked="" type="checkbox"/>	20 UN/UN 3182135
500	Grigio antracite/Anthracite grey	<input checked="" type="checkbox"/>	20 UN/UN 3182335

Acciaio/Steel

Fianco del cassetto Vertex altezza 178 mm SINISTRA

Vertex drawer lateral height 178 mm LEFT

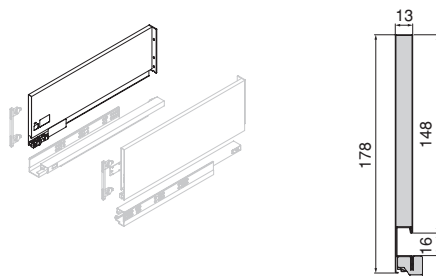

Profondità/ Depth	Finitura/Finition	Imballaggio/Packaging	Cod.
350	Bianco/White	<input type="checkbox"/> 10 UN/UN	3183012
400	Bianco/White	<input type="checkbox"/> 10 UN/UN	3184612
450	Bianco/White	<input type="checkbox"/> 10 UN/UN	3183412
500	Bianco/White	<input type="checkbox"/> 10 UN/UN	3183612
350	Grigio antracite/Anthracite grey	<input checked="" type="checkbox"/> 10 UN/UN	3183035
400	Grigio antracite/Anthracite grey	<input checked="" type="checkbox"/> 10 UN/UN	3184635
450	Grigio antracite/Anthracite grey	<input checked="" type="checkbox"/> 10 UN/UN	3183435
500	Grigio antracite/Anthracite grey	<input checked="" type="checkbox"/> 10 UN/UN	3183635

Acciaio/Steel

Fianco del cassetto Vertex altezza 178 mmDESTRA

Vertex drawer lateral height 178 mm RIGHT

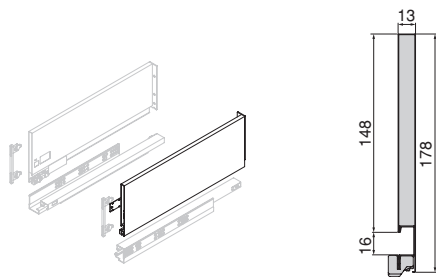

Profondità/ Depth	Finitura/Finition	Imballaggio/Packaging	Cod.
350	Bianco/White	<input type="checkbox"/> 10 UN/UN	3183112
400	Bianco/White	<input type="checkbox"/> 10 UN/UN	3184712
450	Bianco/White	<input type="checkbox"/> 10 UN/UN	3183512
500	Bianco/White	<input type="checkbox"/> 10 UN/UN	3183712
350	Grigio antracite/Anthracite grey	<input checked="" type="checkbox"/> 10 UN/UN	3183135
400	Grigio antracite/Anthracite grey	<input checked="" type="checkbox"/> 10 UN/UN	3184735
450	Grigio antracite/Anthracite grey	<input checked="" type="checkbox"/> 10 UN/UN	3183535
500	Grigio antracite/Anthracite grey	<input checked="" type="checkbox"/> 10 UN/UN	3183735

Acciaio/Steel

Guide per cassetti Vertex con chiusura soft, 40 kg, SINISTRA

Vertex drawer slide with soft closing, 40 kg, LEFT

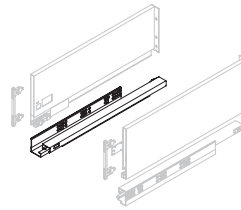

Profondità/ Depth	Finitura/Finition		Imballaggio/Packaging	Cod.
300	Galvanizzato/Zinc-plated		20 UN/UN	3181405
350	Galvanizzato/Zinc-plated		20 UN/UN	3177405
400	Galvanizzato/Zinc-plated		20 UN/UN	3177605
450	Galvanizzato/Zinc-plated		20 UN/UN	3177805
500	Galvanizzato/Zinc-plated		20 UN/UN	3178005

Acciaio/Steel

Guide per cassetti Vertex con chiusura soft, 40 kg, DESTRA

Vertex drawer slide with soft closing, 40 kg, RIGHT

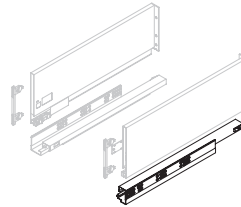

Profondità/ Depth	Finitura/Finition		Imballaggio/Packaging	Cod.
300	Galvanizzato/Zinc-plated		20 UN/UN	3181505
350	Galvanizzato/Zinc-plated		20 UN/UN	3177505
400	Galvanizzato/Zinc-plated		20 UN/UN	3177705
450	Galvanizzato/Zinc-plated		20 UN/UN	3177905
500	Galvanizzato/Zinc-plated		20 UN/UN	3178105

Acciaio/Steel

Coppia di agganci per cassetto Vertex

Vertex drawer hitch set

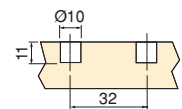
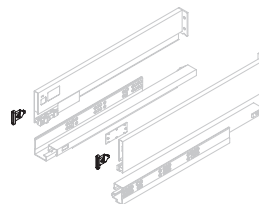

Descrizione/Description	Finitura/Finition		Imballaggio/Packaging	Cod.
Per vite/Screw-on	Galvanizzato/Zinc-plated		100 SET/SET	3104005
A pressione Ø10 x 11/ Knock-in Ø10 x 11	Galvanizzato/Zinc-plated		100 SET/SET	3104105

Acciaio/Steel

Coppia di agganci per cassetto Vertex, altezza 178 mm
Vertex drawer hook set height 178 mm

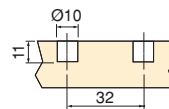
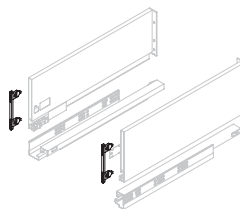

Descrizione/Description	Finitura/Finition	Imballaggio/Packaging	Cod.
Per vite/Screw-on	Galvanizzato/Zinc-plated	50 SET/SET	3176005
A pressione Ø10 x 11/ Knock-in Ø10 x 11	Galvanizzato/Zinc-plated	50 SET/SET	3176105

Acciaio/Steel

Placca di copertura **interna** per cassetti
Inner trim plate for drawers

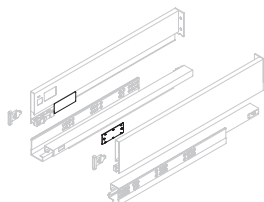

Possibilità di personalizzazione. /
Possibility of personalisation.

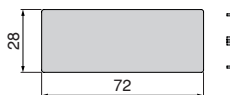

Finitura/Finition	Imballaggio/Packaging	Cod.
Plastica bianca/White plastic	500 UN/UN	3193015
Plastica grigio chiaro/Plastic light grey	500 UN/UN	3193021
Plastica grigio antracite/Anthracite grey plastic	500 UN/UN	3193023

Plastica/Plastic

Placca personalizzabile **esterna** per cassetti
External trim plate for drawers

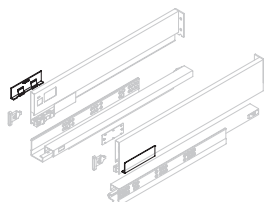

Possibilità di personalizzazione. /
Possibility of personalisation.

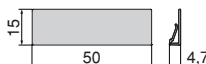

Finitura/Finition	Imballaggio/Packaging	Cod.
Plastica bianca/White plastic	500 UN/UN	3273015
Plastica grigio chiaro/Plastic light grey	500 UN/UN	3273021
Plastica grigio antracite/Anthracite grey plastic	500 UN/UN	3273023

Plastica/Plastic

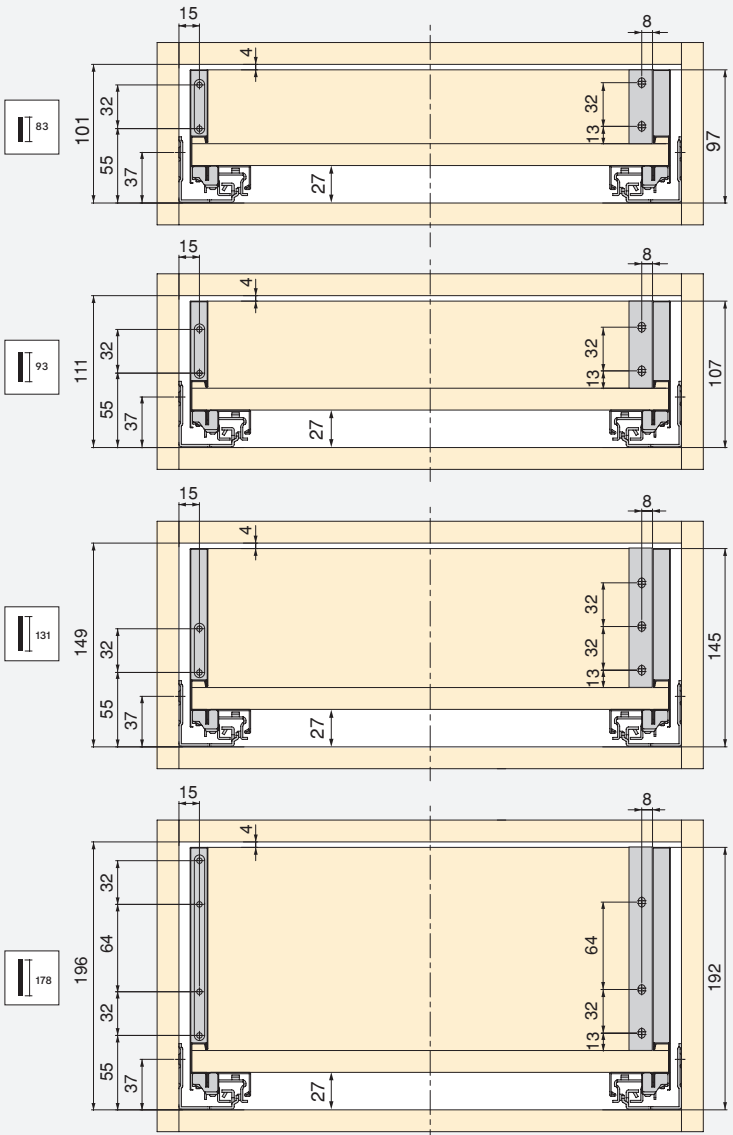
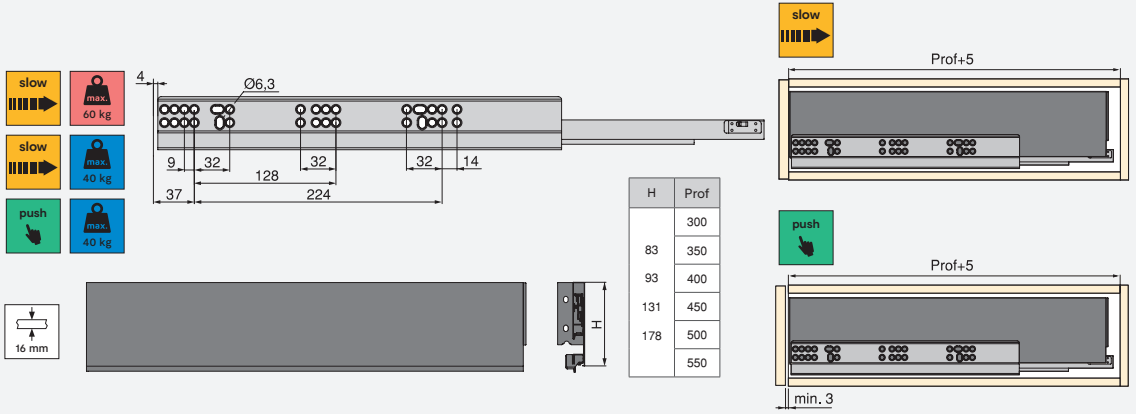

H	Ht
83	53
93	63
131	101
178	148

Scansionate questi QR e scoprite i video di montaggio dei cassetti Vertex.

Scan these QR and discover the assembly videos of the Vertex drawer.

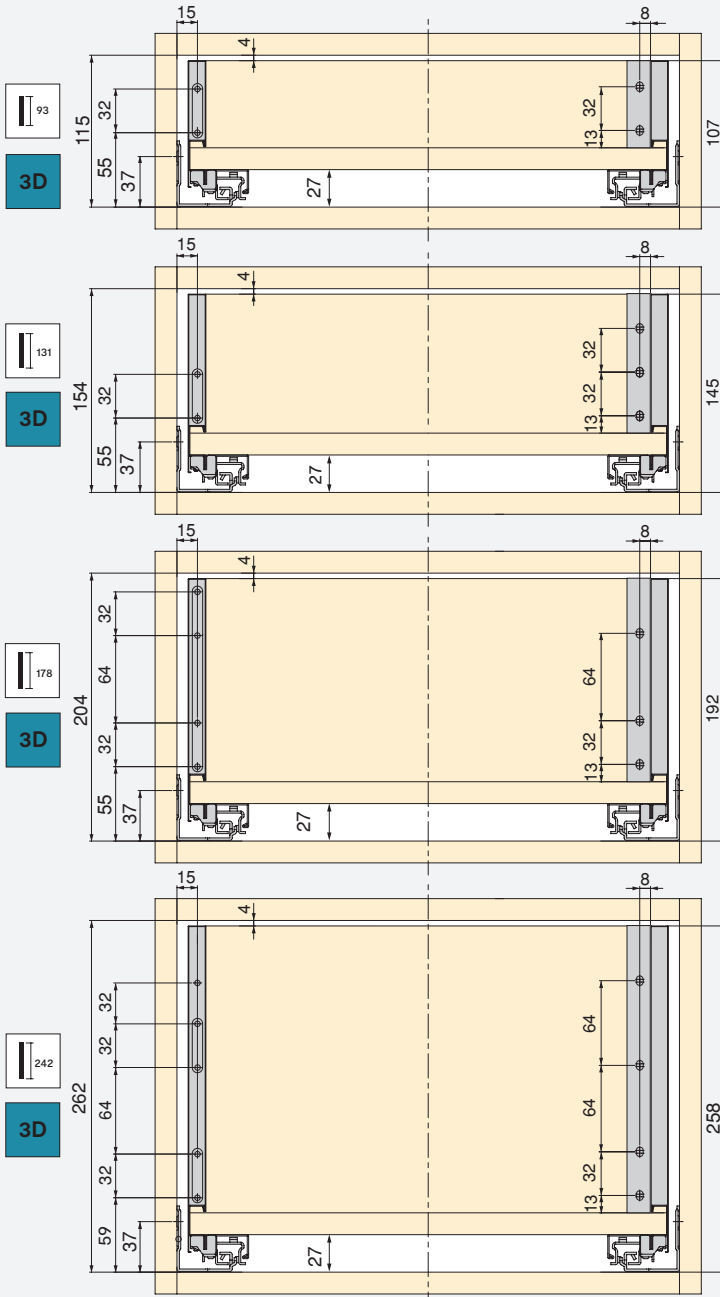
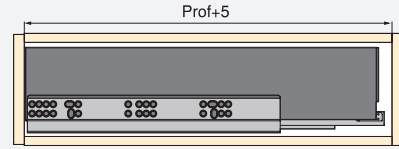
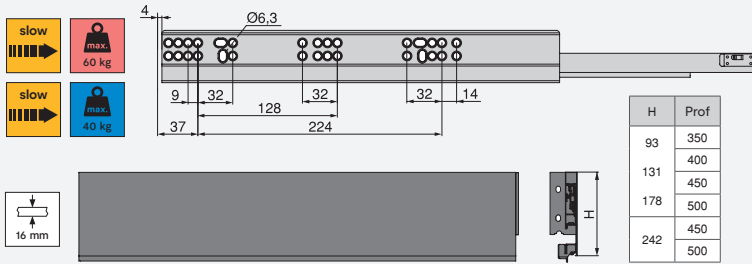

H	Ht
93	63
131	101
178	148
242	212

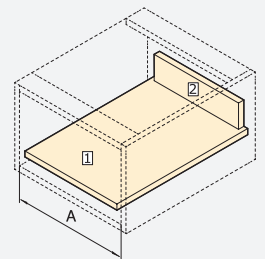
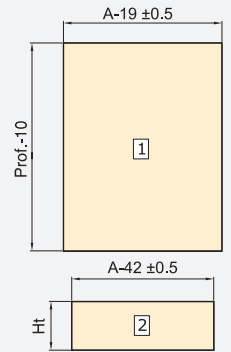

Kit cassetto esterno Vertex con **chiusura soft**, 40 kg, altezza 93 mm per pannelli da 18 mm
 Vertex external drawer kit with **soft close**, 40 kg, height 93 mm for 18 mm boards

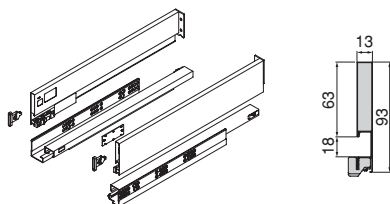

Profondità/ Depth	Finitura/Finition	Imballaggio/Packaging	Cod.
450	Grigio antracite/Anthracite grey	1 KIT/KIT	3202535

Acciaio/Steel

Kit cassetto esterno Vertex con **chiusura soft**, 40 kg, altezza 131 mm per pannelli da 18 mm
 Vertex external drawer kit with **soft close**, 40 kg, height 131 mm for 18 mm boards

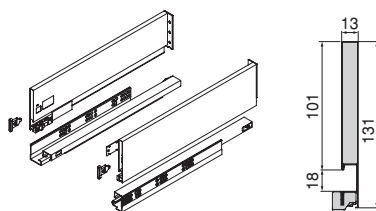

Profondità/ Depth	Finitura/Finition	Imballaggio/Packaging	Cod.
450	Grigio antracite/Anthracite grey	1 KIT/KIT	3202535

Acciaio/Steel

Kit cassetto esterno Vertex con **chiusura soft**, 40 kg, altezza 178 mm per pannelli da 18 mm
 Vertex external drawer kit with **soft close**, 40 kg, height 178 mm for 18 mm boards

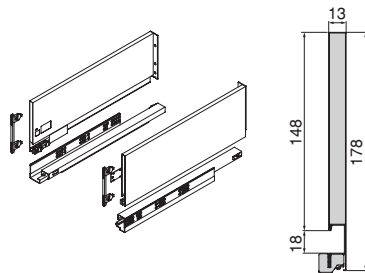

Profondità/ Depth	Finitura/Finition	Imballaggio/Packaging	Cod.
450	Grigio antracite/Anthracite grey	1 KIT/KIT	3202535

Acciaio/Steel

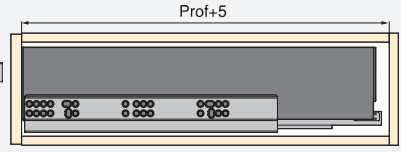
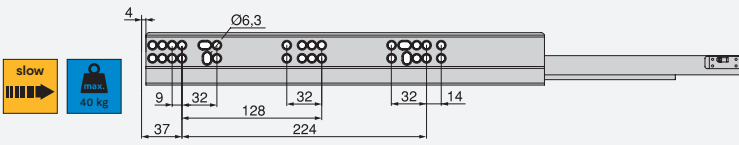

H	Prof
93	
131	450
178	

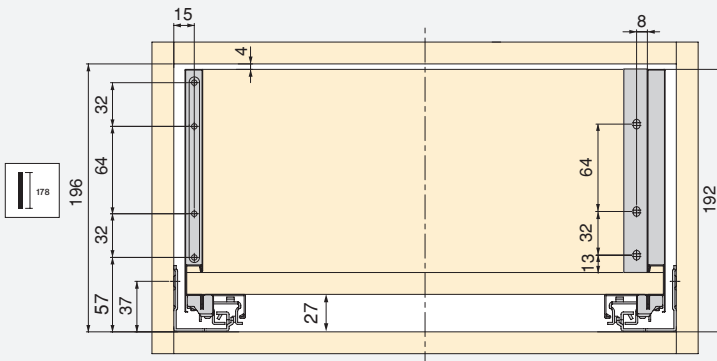
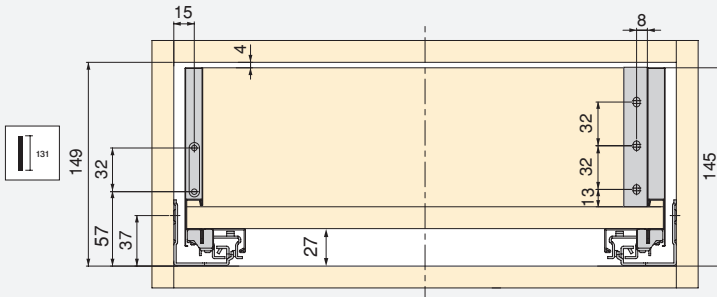
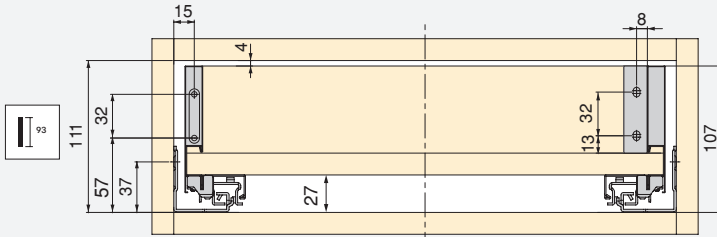

H	Ht
93	63
131	101
178	148

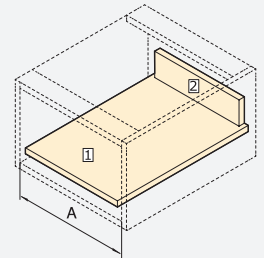
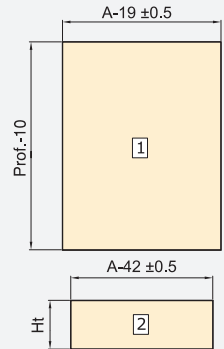

Set di astine per cassetto da cucina e bagno
Set of gallery rails for kitchen and bathroom drawers

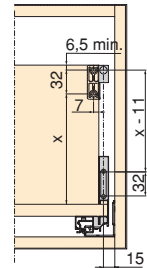
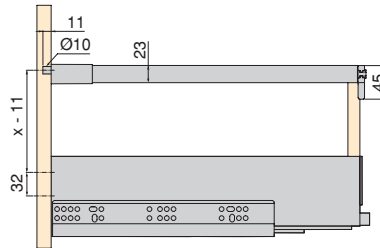
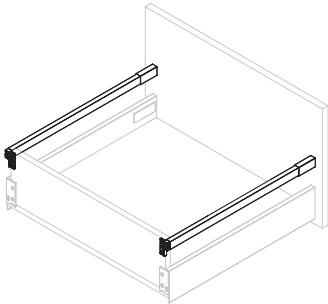

Profondità/ Depth	Finitura/Finition		Imballaggio/ Packaging	Cod.
300	Bianco/White	<input type="checkbox"/>	20 SET/SET	3110112
350	Bianco/White	<input type="checkbox"/>	20 SET/SET	3110212
400	Bianco/White	<input type="checkbox"/>	20 SET/SET	3110312
450	Bianco/White	<input type="checkbox"/>	20 SET/SET	3110412
500	Bianco/White	<input type="checkbox"/>	20 SET/SET	3110512
300	Grigio chiaro/Light grey	<input type="checkbox"/>	20 SET/SET	3110125
350	Grigio chiaro/Light grey	<input type="checkbox"/>	20 SET/SET	3110225
400	Grigio chiaro/Light grey	<input type="checkbox"/>	20 SET/SET	3110325
450	Grigio chiaro/Light grey	<input type="checkbox"/>	20 SET/SET	3110425
500	Grigio chiaro/Light grey	<input type="checkbox"/>	20 SET/SET	3110525
300	Grigio antracite/Anthracite grey	<input type="checkbox"/>	20 SET/SET	3110135
350	Grigio antracite/Anthracite grey	<input type="checkbox"/>	20 SET/SET	3110235
400	Grigio antracite/Anthracite grey	<input type="checkbox"/>	20 SET/SET	3110335
450	Grigio antracite/Anthracite grey	<input type="checkbox"/>	20 SET/SET	3110435
500	Grigio antracite/Anthracite grey	<input type="checkbox"/>	20 SET/SET	3110535

Acciaio/Steel

Aggancio frontale per astina con montaggio a vite per cassetto
Front hooks for drawer railing with screw mounting for drawers





Finitura/Finition		Imballaggio/Packaging	Cod.
Grigio chiaro/Light grey	<input type="checkbox"/>	200 UN/UN	3110021

Plastica/Plastic

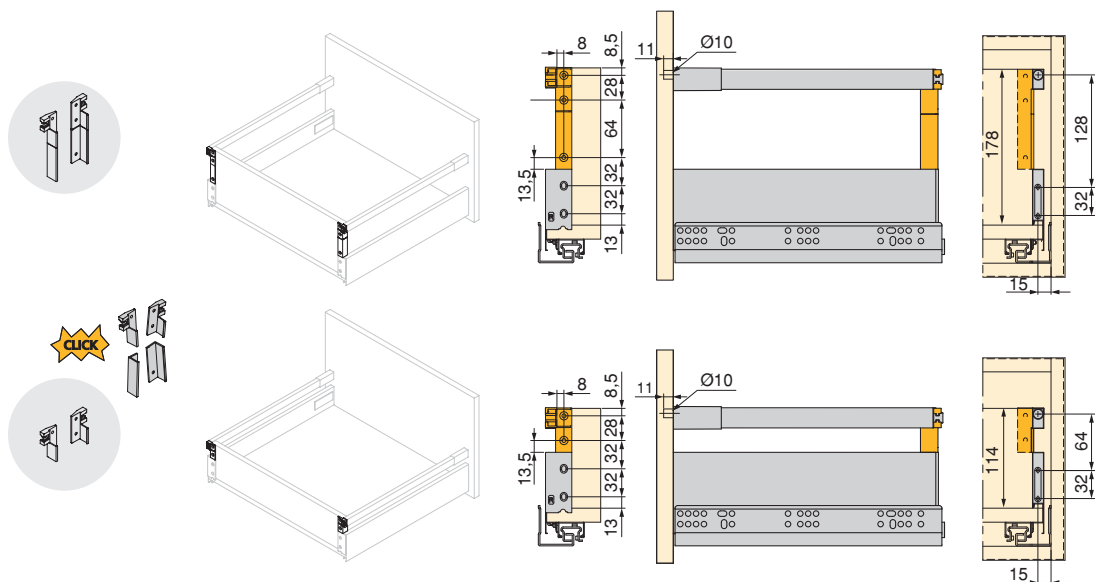
Set di ganci posteriori per astine cassetto
Set of rear hooks for drawer rails





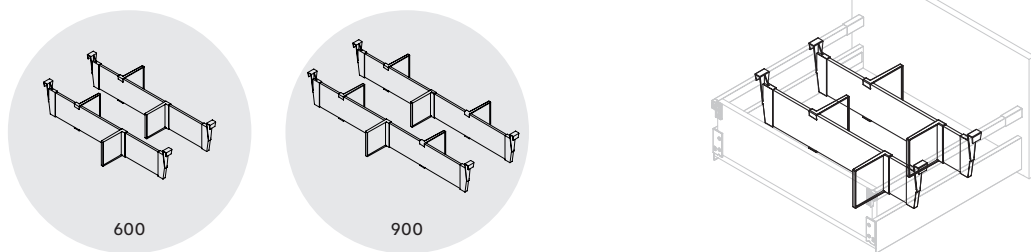

Finitura/Finition	Imballaggio/Packaging	Cod.
Bianco/White 	20 SET/SET	3142015
Grigio chiaro/Light grey 	20 SET/SET	3142021
Grigio antracite/Anthracite grey 	20 SET/SET	3142035

Plastica/Plastic

Set di divisori per interni dei cassetti
Drawer divider set for drawer interior



Larghezza/Width	Finitura/Finition	Imballaggio/Packaging	Cod.
600	Grigio chiaro/Light grey 	1 KIT/KIT	3184025
900	Grigio chiaro/Light grey 	1 KIT/KIT	3184125
600	Grigio antracite/Anthracite grey 	1 KIT/KIT	3184035
900	Grigio antracite/Anthracite grey 	1 KIT/KIT	3184135

Alluminio e plastica/Aluminium and plastic

Coppia di agganci frontali per cassetto interno Vertex altezza 83 mm
Set of front hooks for Vertex internal drawer height 83 mm

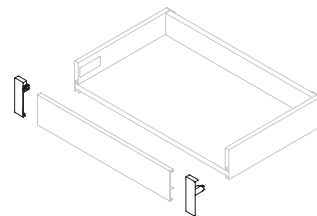

Altezza/Height	Finitura/Finition		Imballaggio/Packaging	Cod.
83	Plastica bianca/White plastic	<input type="checkbox"/>	4 SET/SET	3172015
83	Plastica grigio antracite/Anthracite grey plastic	<input checked="" type="checkbox"/>	4 SET/SET	3172023

Plastica/Plastic

Coppia di agganci frontali per cassetto interno Vertex altezza 93 mm
Set of front hooks for Vertex internal drawer height 93 mm

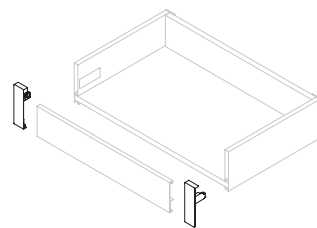

Altezza/Height	Finitura/Finition		Imballaggio/Packaging	Cod.
93	Plastica bianca/White plastic	<input type="checkbox"/>	4 SET/SET	3172115
93	Plastica grigio chiaro/Plastic light grey	<input checked="" type="checkbox"/>	4 SET/SET	3172121
93	Plastica grigio antracite/Anthracite grey plastic	<input checked="" type="checkbox"/>	4 SET/SET	3172123

Plastica/Plastic

Coppia di agganci frontali per cassetto interno Vertex altezza 131 mm
Set of front hooks for Vertex internal drawer height 131 mm

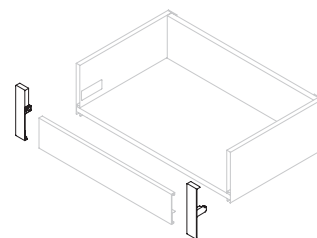

Altezza/Height	Finitura/Finition		Imballaggio/Packaging	Cod.
131	Plastica bianca/White plastic	<input type="checkbox"/>	4 SET/SET	3172215
131	Plastica grigio chiaro/Plastic light grey	<input checked="" type="checkbox"/>	4 SET/SET	3172221
131	Plastica grigio antracite/Anthracite grey plastic	<input checked="" type="checkbox"/>	4 SET/SET	3172223

Plastica/Plastic

Coppia di agganci frontali per cassetto interno Vertex altezza 178 mm
Set of front hooks for Vertex internal drawer height 178 mm

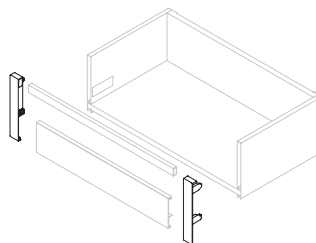

Altezza/Height	Finitura/Finition	Imballaggio/Packaging	Cod.
178	Plastica bianca/White plastic	4 SET/SET	3172315
178	Plastica grigio chiaro/Plastic light grey	4 SET/SET	3172321
178	Plastica grigio antracite/Anthracite grey plastic	4 SET/SET	3172323

Plastica/Plastic

Profilo frontale per cassetto interno Vertex
Front profile for Vertex internal drawer

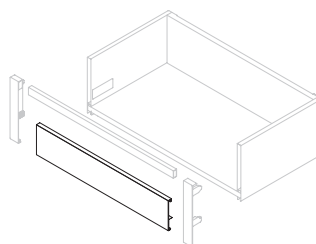
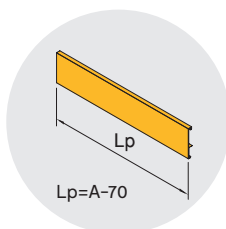

Lunghezza/ Length	Finitura/Finition	Imballaggio/Packaging	Cod.
1,10 m	Bianco/White	10 UN/UN	3172412
1,10 m	Grigio chiaro/Light grey	10 UN/UN	3172425
1,10 m	Grigio antracite/Anthracite grey	10 UN/UN	3172435

Alluminio/Aluminium

Astina frontale per cassetto interno Vertex altezza 178 mm
Front rail for Vertex internal drawer 178 mm high

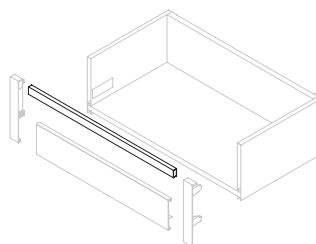
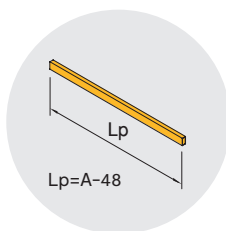

Altezza/Height	Lunghezza/ Length	Finitura/Finition	Imballaggio/ Packaging	Cod.
178	1,12 m	Bianco/White	10 UN/UN	3113412
178	1,12 m	Grigio chiaro/Light grey	10 UN/UN	3113425
178	1,12 m	Grigio antracite/Anthracite grey	10 UN/UN	3113435

Alluminio/Aluminium

Kit di aggancio per cassetto interno Vertex con frontale in vetro altezza 93 mm
Vertex internal drawer hook set with glass front height 93 mm

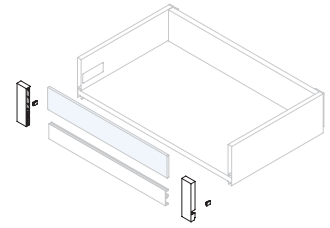

Finitura/Finition		Imballaggio/Packaging	Cod.
Plastica grigio antracite/Anthracite grey plastic	■	4 KIT/KIT	3186023
Plastica/Plastic			

Kit di aggancio per cassetto interno Vertex con frontale in vetro altezza 131 mm
Vertex internal drawer hook set with glass front height 131 mm

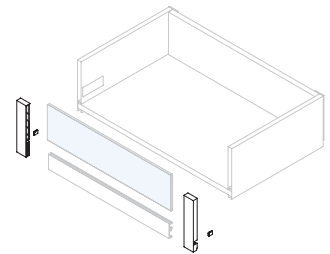

Finitura/Finition		Imballaggio/Packaging	Cod.
Plastica grigio antracite/Anthracite grey plastic	■	4 KIT/KIT	3186123
Plastica/Plastic			

Kit di aggancio per cassetto interno Vertex con frontale in vetro altezza 178 mm
Vertex internal drawer hook set with glass front height 178 mm

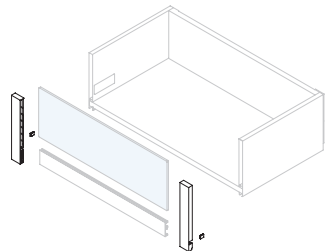

Finitura/Finition		Imballaggio/Packaging	Cod.
Plastica grigio antracite/Anthracite grey plastic	■	4 KIT/KIT	3186223
Plastica/Plastic			

Profilo frontale per cassetto interno Vertex con frontale in vetro

Perfil frontal para gaveta interior Vertex con frontais de vidro

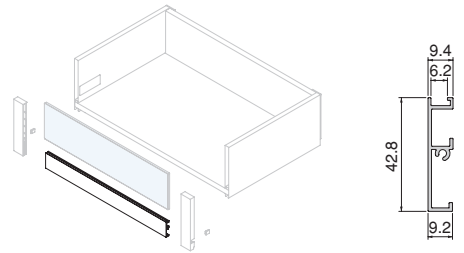

Lunghezza/ Length	Finitura/Finition	Imballaggio/Packaging	Cod.
1,11 m	Grigio antracite/Anthracite grey	10 UN/UN	3186335
Plastica/Plastic			

H	Hv
93	63
131	101
178	148

Il pannello frontale in vetro non è incluso.
Glass front not included.

$Lv = A - 48$

$Lp = A - 58$

Combinazioni
Combinations

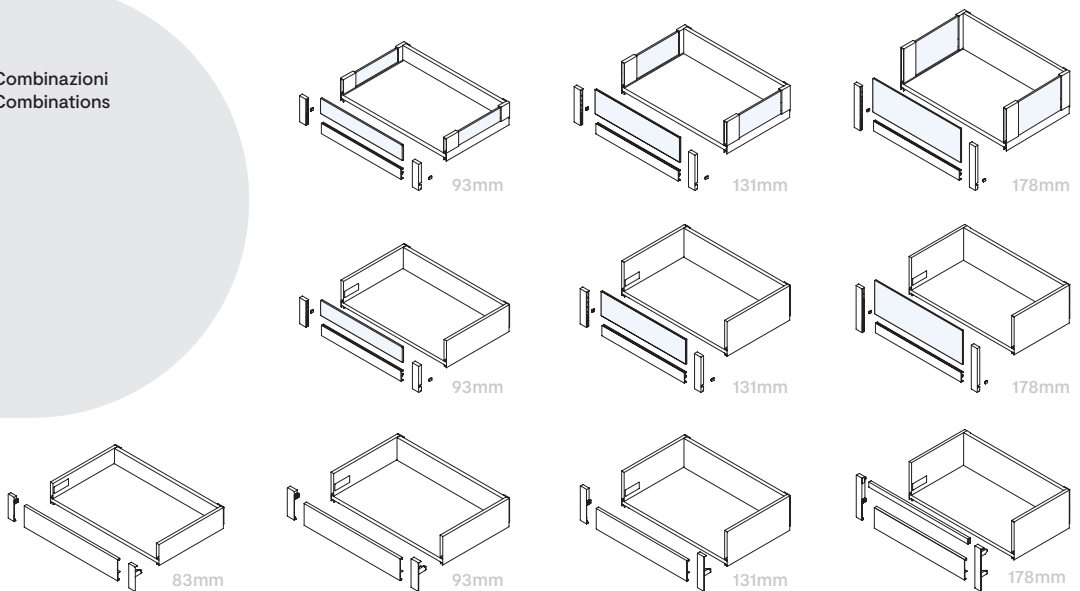

CONCEPT



**Cassetto Concept/
Concept drawer**









Morbidezza e solidità in un cassetto. / Softness and strength in a drawer.

ORGANIZZA LO SPAZIO

ORGANISES THE SPACE

Un'ampia gamma di profondità e un migliore utilizzo dello spazio interno. Profondità diverse: da 300 mm a 500 mm. Altezze diverse: 105 mm, 138 mm e 185 mm. Utilizzate la guida **CONCEPT** per creare la cassettera più idonea.





Wide range of depths and better use of the interior space. Different depths: from 300 mm to 500 mm. Different heights: 105 mm, 138 mm and 185 mm. Using the **CONCEPT** slide to create the most suitable drawer unit.

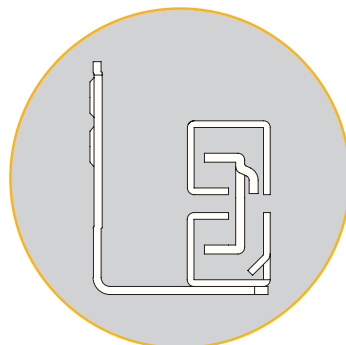

CONCEPT
Guida ad estrazione totale/
Full-extension slide
guide

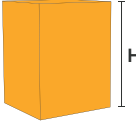

CASSETTI / DRAWERS

										
 N°	4	5	2	2	1	1	1	1	1	2
 H	105	105	185	105	185	105	138	185	105	185
700  H	16MM 	✓		✓	✓		✓		✓	✓
	18MM 	✓		✓	✓		✓		✓	✓
	19MM 	✓		✓	✓		✓		✓	✓
720  H	16MM 	✓	✓	✓	✓		✓		✓	✓
	18MM 	✓	✓	✓	✓		✓		✓	✓
	19MM 	✓		✓	✓		✓		✓	✓
800  H	16MM 	✓	✓	✓	✓		✓		✓	✓
	18MM 	✓	✓	✓	✓		✓		✓	✓
	19MM 	✓	✓	✓	✓		✓		✓	✓

GUIDE CONCEPT

CONCEPT SLIDES

Gli accessori per cassetti Concept possono essere utilizzati in vari modi per migliorare la funzionalità o l'estetica. / The accessories for the Concept drawer allow different types of applications to increase functionality or aesthetics.



Il cassetto Concept è progettato con linee più dritte e slanciate, con finitura bianca e grigio antracite. Disponibile in tre Altezze 105, 138 e 185 mm. Offre una gamma equilibrata e prestazioni ottimali.

The Concept drawer is designed with straighter, sleeker lines, with a white and anthracite grey finish. Available in three heights 105, 138 and 185 mm. Offering a balanced range and optimum performance.



Grigio antracite /
Anthracite grey
RAL
7043



Bianco /
White
RAL
9003



Guardate il video di
montaggio del cassetto
Emuca. / Discover the
Emuca box assembly video.

	<p>CAMPIONE/ SAMPLE N° 239367</p>
<p>CARICO DEL CASSETTO IN KG/DRAWER LOAD IN KG</p>	<p>30</p>
<p>NUMERO DI CICLI/NUMBER OF CYCLES</p>	<p>50.000</p>

**Cassetto Concept/
Concept drawer**







Gli accessori per cassetti Concept possono essere utilizzati in vari modi per migliorare la funzionalità o l'estetica. /

The accessories for the Concept drawer allow different types of applications to increase functionality or aesthetics.

Più spazio a disposizione e chiusura soft. / More space available and soft closing.

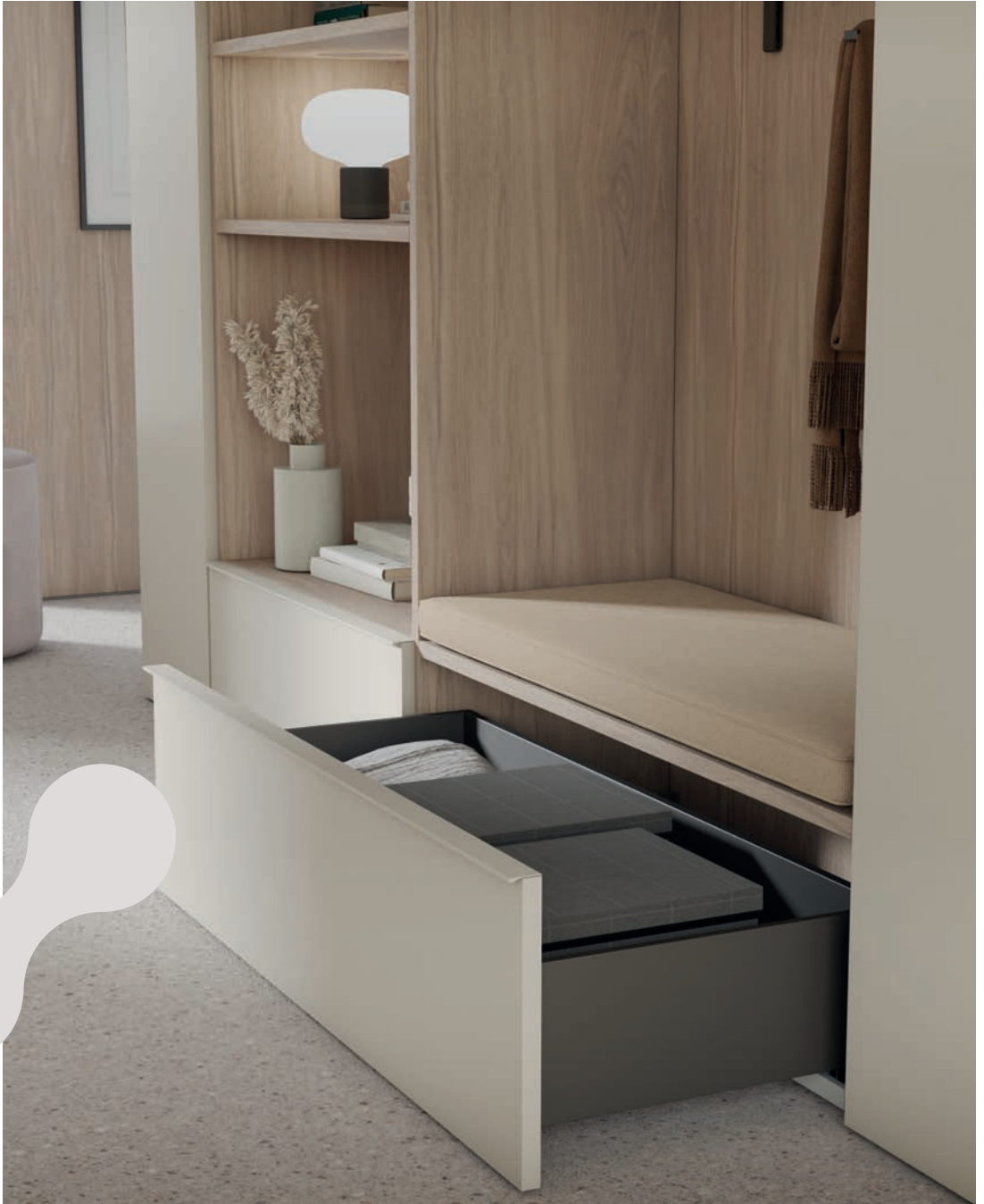

Set di cassetti esterni Concept con **chiusura soft**, 30 kg, altezza 105 mm
 Concept external drawer kit with **soft close**, 30 kg, height 105 mm

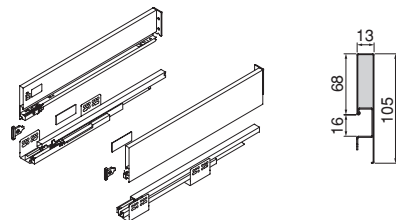

Profondità/Depth	Finitura/Finition		Imballaggio/Packaging	Cod.
300	Bianco/White	<input type="checkbox"/>	1 KIT/KIT	3100112
350	Bianco/White	<input type="checkbox"/>	1 KIT/KIT	3100212
400	Bianco/White	<input type="checkbox"/>	1 KIT/KIT	3100312
450	Bianco/White	<input type="checkbox"/>	1 KIT/KIT	3100412
500	Bianco/White	<input type="checkbox"/>	1 KIT/KIT	3100512
270	Grigio antracite/Anthracite grey	<input checked="" type="checkbox"/>	1 KIT/KIT	3100035
300	Grigio antracite/Anthracite grey	<input checked="" type="checkbox"/>	1 KIT/KIT	3100135
350	Grigio antracite/Anthracite grey	<input checked="" type="checkbox"/>	1 KIT/KIT	3100235
400	Grigio antracite/Anthracite grey	<input checked="" type="checkbox"/>	1 KIT/KIT	3100335
450	Grigio antracite/Anthracite grey	<input checked="" type="checkbox"/>	1 KIT/KIT	3100435
500	Grigio antracite/Anthracite grey	<input checked="" type="checkbox"/>	1 KIT/KIT	3100535

Acciaio/Steel

Set di cassetti esterni Concept con **chiusura soft**, 30 kg, altezza 138 mm
 Concept external drawer kit with **soft close**, 30 kg, height 138 mm

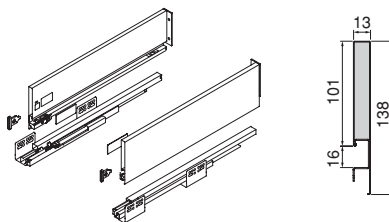

Profondità/Depth	Finitura/Finition		Imballaggio/Packaging	Cod.
300	Bianco/White	<input type="checkbox"/>	1 KIT/KIT	3100712
350	Bianco/White	<input type="checkbox"/>	1 KIT/KIT	3100812
400	Bianco/White	<input type="checkbox"/>	1 KIT/KIT	3100912
450	Bianco/White	<input type="checkbox"/>	1 KIT/KIT	3101012
500	Bianco/White	<input type="checkbox"/>	1 KIT/KIT	3101112
270	Grigio antracite/Anthracite grey	<input checked="" type="checkbox"/>	1 KIT/KIT	3100635
300	Grigio antracite/Anthracite grey	<input checked="" type="checkbox"/>	1 KIT/KIT	3100735
350	Grigio antracite/Anthracite grey	<input checked="" type="checkbox"/>	1 KIT/KIT	3100835
400	Grigio antracite/Anthracite grey	<input checked="" type="checkbox"/>	1 KIT/KIT	3100935
450	Grigio antracite/Anthracite grey	<input checked="" type="checkbox"/>	1 KIT/KIT	3101035
500	Grigio antracite/Anthracite grey	<input checked="" type="checkbox"/>	1 KIT/KIT	3101135

Acciaio/Steel

Set di cassette esterne Concept con **chiusura soft, 30 kg**, altezza 185 mm
 Concept external drawer kit with **soft close, 30 kg**, height 185 mm

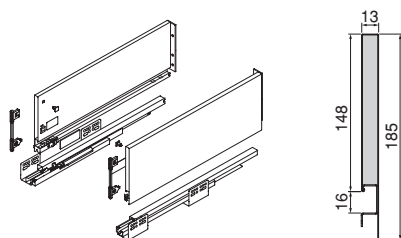

Profondità/Depth	Finitura/Finition	Imballaggio/Packaging	Cod.
350	Bianco/White	<input type="checkbox"/> 1 KIT/KIT	3101412
400	Bianco/White	<input type="checkbox"/> 1 KIT/KIT	3101512
450	Bianco/White	<input type="checkbox"/> 1 KIT/KIT	3101612
500	Bianco/White	<input type="checkbox"/> 1 KIT/KIT	3101712
350	Grigio antracite/Anthracite grey	<input checked="" type="checkbox"/> 1 KIT/KIT	3101435
400	Grigio antracite/Anthracite grey	<input checked="" type="checkbox"/> 1 KIT/KIT	3101535
450	Grigio antracite/Anthracite grey	<input checked="" type="checkbox"/> 1 KIT/KIT	3101635
500	Grigio antracite/Anthracite grey	<input checked="" type="checkbox"/> 1 KIT/KIT	3101735

Acciaio/Steel

Fianco di cassetto Concept 105 mm altezza **SINISTRA**
 Concept drawer lateral height 105 mm **LEFT**

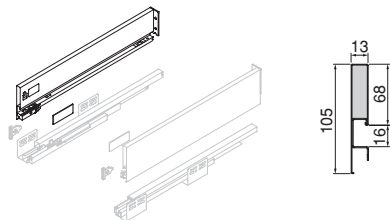
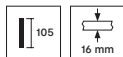

Profondità/Depth	Finitura/Finition	Imballaggio/Packaging	Cod.
350	Grigio antracite/Anthracite grey	<input checked="" type="checkbox"/> 20 UN/UN	3106735

Acciaio/Steel

Fianco di cassetto Concept 105 mm altezza **DESTRA**
 Concept drawer lateral height 105 mm **RIGHT**

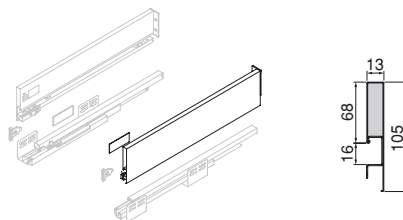
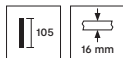

Profondità/Depth	Finitura/Finition	Imballaggio/Packaging	Cod.
350	Grigio antracite/Anthracite grey	<input checked="" type="checkbox"/> 20 UN/UN	3106035

Acciaio/Steel

Fianco di cassetto Concept 138 mm altezza **SINISTRA**
 Concept drawer lateral height 138 mm **LEFT**

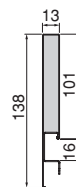
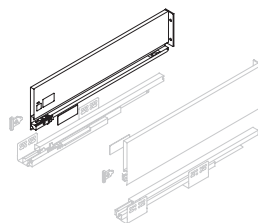

Profondità/Depth	Finitura/Finition	Imballaggio/Packaging	Cod.
350	Grigio antracite/Anthracite grey	20 UN/UN	3108135
Acciaio/Steel			

Fianco di cassetto Concept 138 mm altezza **DESTRA**
 Concept drawer lateral height 138 mm **RIGHT**

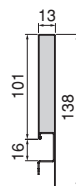
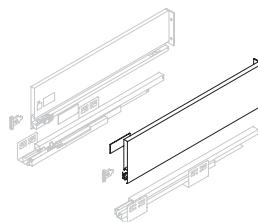

Profondità/Depth	Finitura/Finition	Imballaggio/Packaging	Cod.
350	Grigio antracite/Anthracite grey	20 UN/UN	3107435
Acciaio/Steel			

Guide per cassetti Concept con **chiusura soft, 30 kg, SINISTRA**
 Concept drawer slide with **soft closing, 30 kg, LEFT**

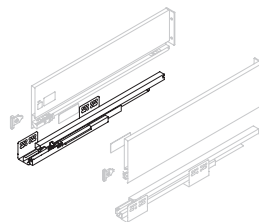

Profondità/Depth	Finitura/Finition	Imballaggio/Packaging	Cod.
350	Galvanizzato/Zinc-plated	20 UN/UN	3105305
Acciaio/Steel			

Guide per cassetti Concept con **chiusura soft, 30 kg, DROIT**
 Concept drawer slide with **soft closing, 30 kg, RIGHT**

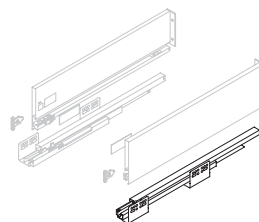

Profondità/Depth	Finitura/Finition	Imballaggio/Packaging	Cod.
350	Galvanizzato/Zinc-plated	20 UN/UN	3104605
Acciaio/Steel			

Coppia di agganci per cassetto Concept
Concept drawer hitch set

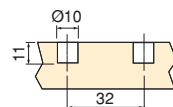
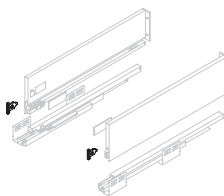

Descrizione/Description	Finitura/Finition	Imballaggio/Packaging	Cod.
Per vite/Screw-on	Galvanizzato/Zinc-plated	■ 100 SET/SET	3104005
A pressione Ø10 x 11/ Knock-in Ø10 x 11	Galvanizzato/Zinc-plated	■ 100 SET/SET	3104105

Acciaio/Steel

Placca di copertura **interna** per cassetti
Inner trim plate for drawers

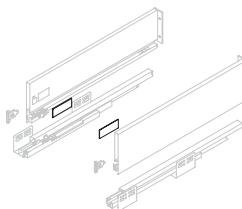

Possibilità di personalizzazione. /
Possibility of personalisation.

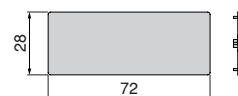

Finitura/Finition	Imballaggio/Packaging	Cod.
Plastica bianca/White plastic	□ 500 UN/UN	3193015
Plastica grigio antracite/Anthracite grey plastic	■ 500 UN/UN	3193023

Plastica/Plastic

Placca personalizzabile **esterna** per cassetti
External drawer trim plate

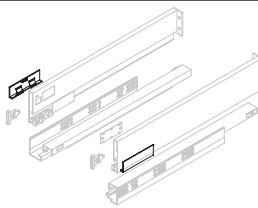

Possibilità di personalizzazione. /
Possibility of personalisation.

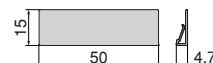

Finitura/Finition	Imballaggio/Packaging	Cod.
Plastica bianca/White plastic	□ 500 UN/UN	3273015
Plastica grigio antracite/Anthracite grey plastic	■ 500 UN/UN	3273023

Plastica/Plastic

Coppia di agganci frontali per **cassetto interno** Concept altezza 105 mm
Set of front hooks for Concept **internal drawer** height 105 mm

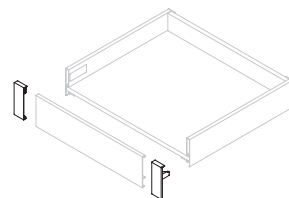



Altezza/Height	Finitura/Finition	Imballaggio/Packaging	Cod.
105	Plastica bianca/White plastic	□ 4 SET/SET	3113015
105	Plastica grigio antracite/Anthracite grey plastic	■ 4 SET/SET	3113023

Plastica/Plastic

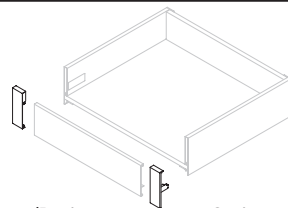
Coppia di agganci frontali per **cassetto interno** Concept altezza 138 mm
Set of front hooks for Concept **internal drawer** height 138 mm





Altezza/Height	Finitura/Finition	Imballaggio/Packaging	Cod.
138	Plastica bianca/White plastic	 4 SET/SET	3113115
138	Plastica grigio antracite/Anthracite grey plastic	 4 SET/SET	3113123

Plastica/Plastic

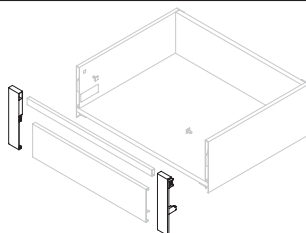
Coppia di agganci frontali per **cassetto interno** Concept altezza 185 mm
Set of front hooks for Concept **internal drawer** height 185 mm





Altezza/Height	Finitura/Finition	Imballaggio/Packaging	Cod.
185	Plastica bianca/White plastic	 4 SET/SET	3113215
185	Plastica grigio antracite/Anthracite grey plastic	 4 SET/SET	3113223

Plastica/Plastic

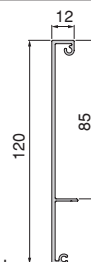
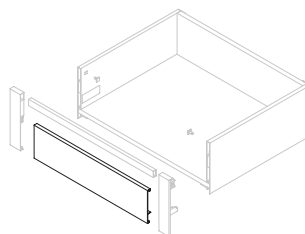
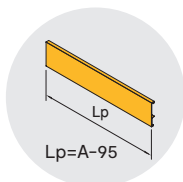
Profilo frontale per **cassetto interno** Concept
Front profile for Concept **internal drawer**





Lunghezza/Length	Finitura/Finition	Imballaggio/Packaging	Cod.
1,07 m	Bianco/White	 10 UN/UN	3113312
1,07 m	Grigio antracite/Anthracite grey	 10 UN/UN	3113335

Alluminio/Aluminium

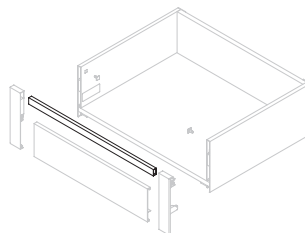
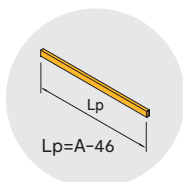
Astina frontale per **cassetto interno** Concept altezza 185 mm
Front rail for Concept **internal drawer** 185 mm high



Lunghezza/ Length	Finitura/Finition	Imballaggio/Packaging	Cod.
1,12 m	Bianco/White	 10 UN/UN	3113412
1,12 m	Grigio antracite/Anthracite grey	 10 UN/UN	3113435

Alluminio/Aluminium

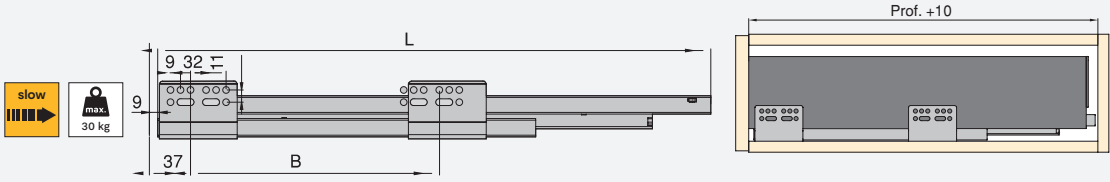

H	Prof.	L	B	C
105	270	268	96	263
	300	298	128	293
	350	348	128	343
138	400	398	192	393
	450	448	224	443
185	500	498	224	493

16 mm

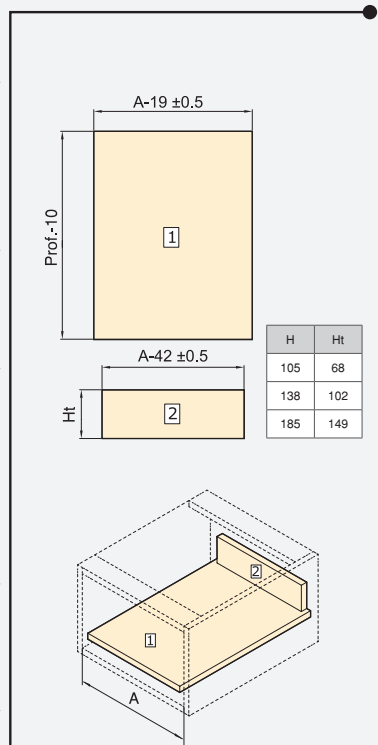
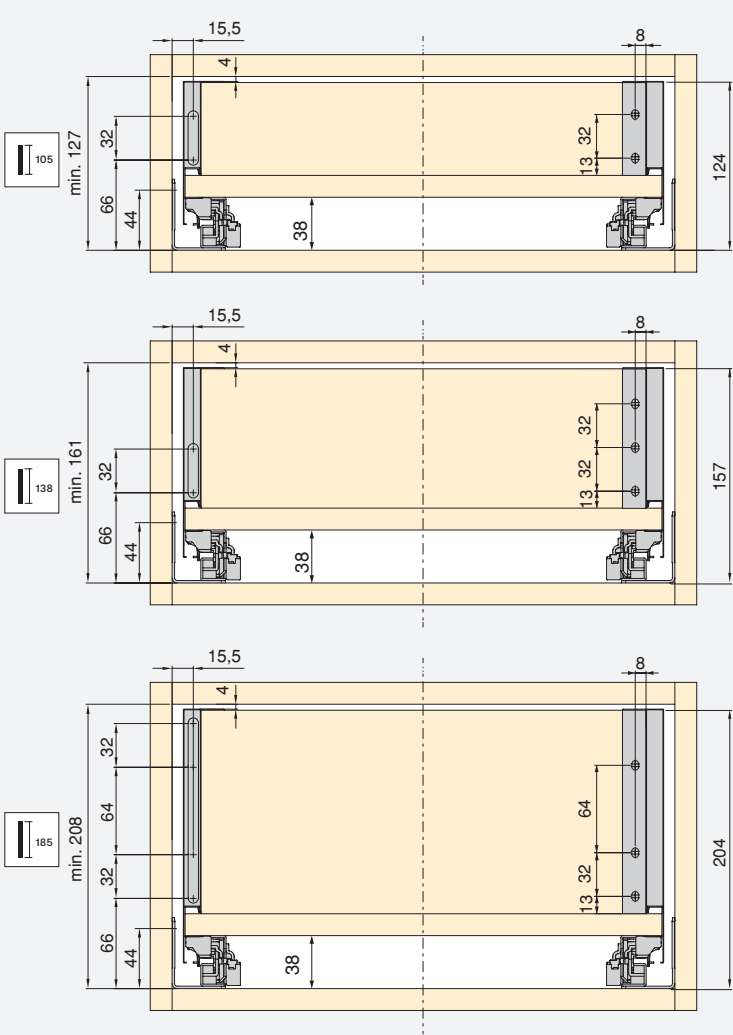

Scansionate questi QR per vedere i video di montaggio del cassetto Concept.

Scan these QR and discover the assembly videos of the Concept drawer.



Set di astine per cassetto da cucina e bagno
Set of gallery rails for kitchen and bathroom drawers

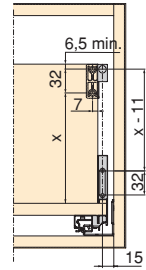
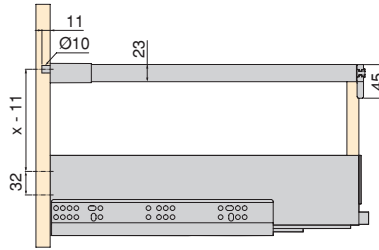
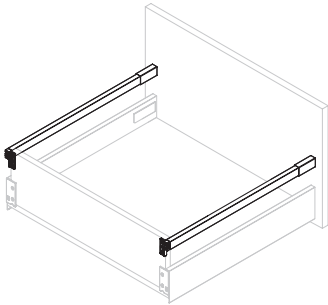

Profondità/ Depth	Finitura/Finition		Imballaggio/ Packaging	Cod.
300	Bianco/White	<input type="checkbox"/>	20 SET/SET	3110112
350	Bianco/White	<input type="checkbox"/>	20 SET/SET	3110212
400	Bianco/White	<input type="checkbox"/>	20 SET/SET	3110312
450	Bianco/White	<input type="checkbox"/>	20 SET/SET	3110412
500	Bianco/White	<input type="checkbox"/>	20 SET/SET	3110512
300	Grigio antracite/Anthracite grey	<input checked="" type="checkbox"/>	20 SET/SET	3110135
350	Grigio antracite/Anthracite grey	<input checked="" type="checkbox"/>	20 SET/SET	3110235
400	Grigio antracite/Anthracite grey	<input checked="" type="checkbox"/>	20 SET/SET	3110335
450	Grigio antracite/Anthracite grey	<input checked="" type="checkbox"/>	20 SET/SET	3110435
500	Grigio antracite/Anthracite grey	<input checked="" type="checkbox"/>	20 SET/SET	3110535

Acciaio/Steel

Aggancio frontale per astina con montaggio a vite per cassetto
Front hooks for drawer railing with screw mounting for drawers



Finitura/Finition		Imballaggio/Packaging	Cod.
Plastica grigio chiaro/Plastic light grey	<input checked="" type="checkbox"/>	200 UN/UN	3110021

Plastica/Plastic

Set di ganci posteriori per astine cassetto
Set of rear hooks for drawer rails

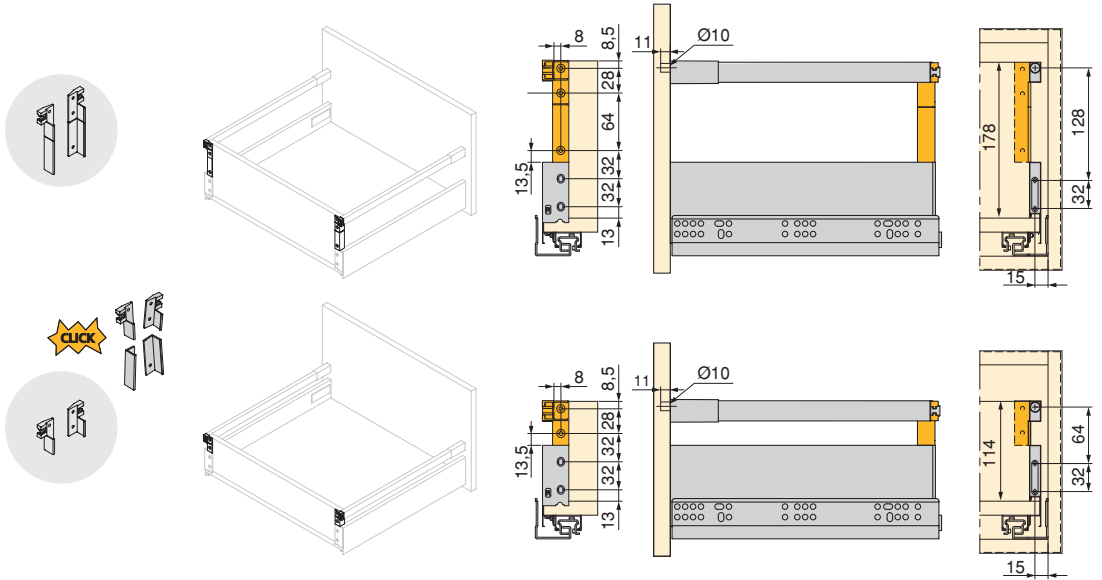

Finitura/Finition	Imballaggio/Packaging	Cod.
Bianco/White 	20 SET/SET	3142015
Grigio antracite/Anthracite grey 	20 SET/SET	3142035

Plastica/Plastic

Set di divisori per interni dei cassetti
Drawer divider set for drawer interior

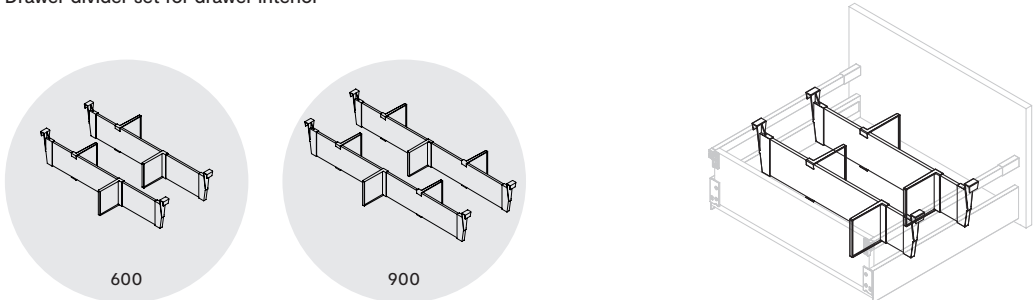

Larghezza/Width	Finitura/Finition	Imballaggio/Packaging	Cod.
600	Grigio antracite/Anthracite grey 	1 KIT/KIT	3184035
900	Grigio antracite/Anthracite grey 	1 KIT/KIT	3184135

Alluminio e plastica/Aluminium and plastic

CONVEX



**Cassetto Convex/
Convex drawer**





Oltre l'intuizione. Gli ingegneri di Emuca hanno sviluppato un sistema innovativo che offre un notevole risparmio e un accesso completo all'interno del cassetto. Spazio posteriore libero e chiusura fluida. /

Beyond intuition. Emuca engineers have developed an innovative system that allows significant cost savings and total accessibility to the inside of the drawer. Rear space available and soft closing.





CASSETTO CONVEX CONVEX DRAWER

Grazie allo spazio disponibile sul retro, è la soluzione ideale per il bagno. /Thanks to the space available at the back, it is the perfect solution for the bathroom.

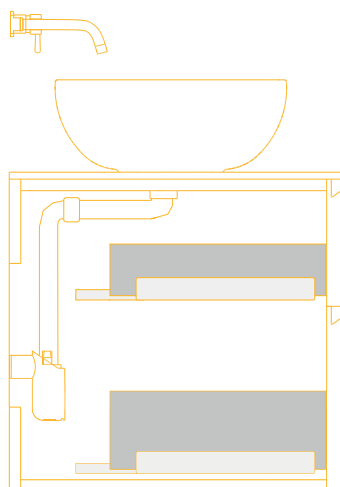



CAPACITÀ / CAPACITY
25
kg

CONVEX
Guida ad estrazione
aumentata/Increased
extraction guide

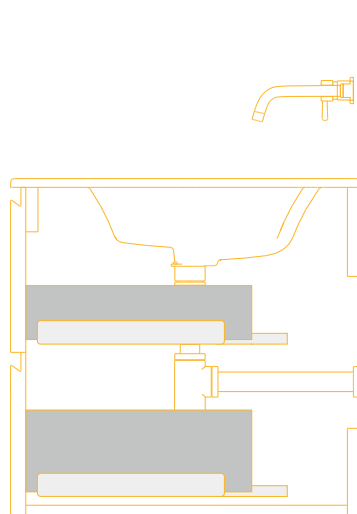
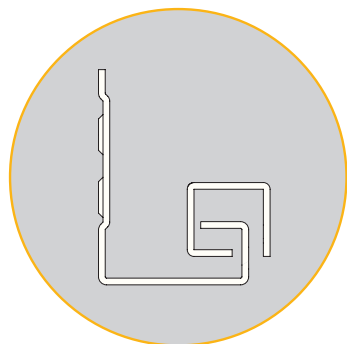

**Cassetto Convex/
Convex drawer**





**La combinazione perfetta.
Cassetto che segue l'estetica
minimalista di Vertex e
Concept con nervature sottili
e linee rette. /**

The perfect combination.
Drawer that follows the
minimalist aesthetics of Vertex
and Concept with slim sides
and straight lines.

Per spazi meno impegnativi. /
For less demanding spaces.





Fianco del cassetto Convex altezza 90 mm SINISTRA

Convex drawer lateral height 90 mm LEFT

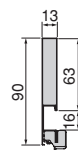
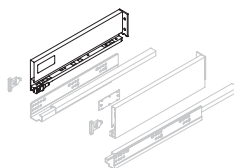
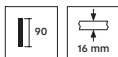

Profondità del laterale/ Lateral depth	Profondità della guida/ Guide depth	Finitura/Finition		Imballaggio/ Packaging	Cod.
300	350	Grigio antracite/Anthracite grey	■	20 UN/UN	3117235
350	450	Grigio antracite/Anthracite grey	■	20 UN/UN	3119335
400	400	Grigio antracite/Anthracite grey	■	20 UN/UN	3117435
450	500	Grigio antracite/Anthracite grey	■	20 UN/UN	3117635

Acciaio e plastica/Steel and plastic

Fianco del cassetto Convex altezza 90 mm DESTRA

Convex drawer lateral height 90 mm RIGHT

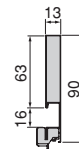
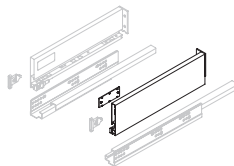
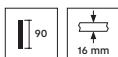

Profondità del laterale/ Lateral depth	Profondità della guida/ Guide depth	Finitura/Finition		Imballaggio/ Packaging	Cod.
300	350	Grigio antracite/Anthracite grey	■	20 UN/UN	3117135
350	450	Grigio antracite/Anthracite grey	■	20 UN/UN	3119235
400	400	Grigio antracite/Anthracite grey	■	20 UN/UN	3117335
450	500	Grigio antracite/Anthracite grey	■	20 UN/UN	3117535

Acciaio e plastica/Steel and plastic

Fianco del cassetto Convex altezza 128 mm SINISTRA

Convex drawer lateral height 128 mm LEFT

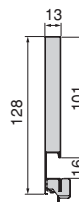
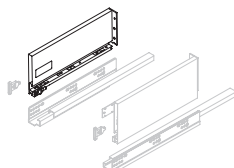





Profondità del laterale/ Lateral depth	Profondità della guida/ Guide depth	Finitura/Finition		Imballaggio/ Packaging	Cod.
300	350	Grigio antracite/Anthracite grey	■	20 UN/UN	3117835
350	450	Grigio antracite/Anthracite grey	■	20 UN/UN	3119535
400	400	Grigio antracite/Anthracite grey	■	20 UN/UN	3118035
450	500	Grigio antracite/Anthracite grey	■	20 UN/UN	3118235

Acciaio e plastica/Steel and plastic

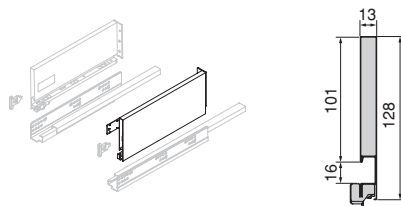
Fianco del cassetto Convex altezza 128 mm **DESTRA**

Convex drawer lateral height 128 mm **RIGHT**







Profondità côte/ Lateral depth	Profundidad coulisses/ Guide depth	Finitura/Finition	Imballaggio/ Packaging	Cod.
300	350	Grigio antracite/Anthracite grey 	20 UN/UN	3117735
350	450	Grigio antracite/Anthracite grey 	20 UN/UN	3119435
400	400	Grigio antracite/Anthracite grey 	20 UN/UN	3117935
450	500	Grigio antracite/Anthracite grey 	20 UN/UN	3118135

Acciaio e plastica/Steel and plastic

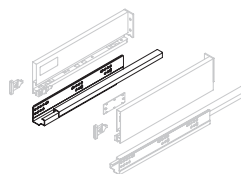
Guide per cassetti Convex con **chiusura soft, 25 kg, SINISTRA**

Convex drawer slide with **soft closing, 25 kg, LEFT**







Profondità della guida/ Guide depth	Finitura/Finition	Imballaggio/Packaging	Cod.
350	Galvanizzato/Zinc-plated 	20 UN/UN	3116605
450	Galvanizzato/Zinc-plated 	20 UN/UN	3116805
400	Galvanizzato/Zinc-plated 	20 UN/UN	3119105
500	Galvanizzato/Zinc-plated 	20 UN/UN	3117005

Acciaio/Steel

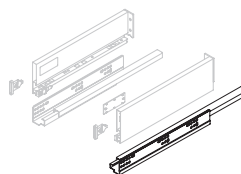
Guide per cassetti Convex con **chiusura soft, 25 kg, DESTRA**

Convex drawer slide with **soft closing, 25 kg, RIGHT**



Profondità della guida/ Guide depth	Finitura/Finition	Imballaggio/Packaging	Cod.
350	Galvanizzato/Zinc-plated 	20 UN/UN	3116505
450	Galvanizzato/Zinc-plated 	20 UN/UN	3116705
400	Galvanizzato/Zinc-plated 	20 UN/UN	3119005
500	Galvanizzato/Zinc-plated 	20 UN/UN	3116905

Acciaio/Steel

Coppia di agganci per cassetto Convex

Convex drawer hitch set

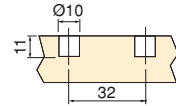
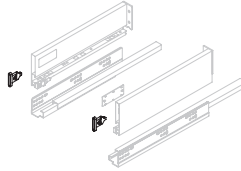

Descrizione/Description	Finitura/Finition	Imballaggio/Packaging	Cod.
Per vite/Screw-on	Galvanizzato/Zinc-plated	100 SET/SET	3104005
A pressione Ø10 x 11/ Knock-in Ø10 x 11	Galvanizzato/Zinc-plated	100 SET/SET	3104105

Acciaio/Steel

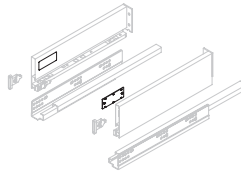
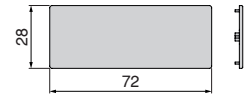
Placca di copertura **interna** per cassetti**Inner** trim plate for drawersPossibilità di personalizzazione. /
Possibility of personalisation.

Finitura/Finition	Imballaggio/Packaging	Cod.
Plastica grigio antracite/Anthracite grey plastic	500 UN/UN	3193023

Plastica/Plastic

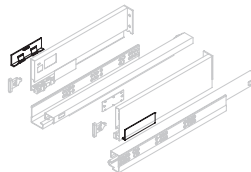
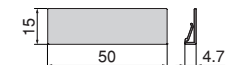
Placca personalizzabile **esterna** per cassetti**External** drawer trim platePossibilità di personalizzazione. /
Possibility of personalisation.

Finitura/Finition	Imballaggio/Packaging	Cod.
Plastica grigio antracite/Anthracite grey plastic	500 UN/UN	3273023

Plastica/Plastic

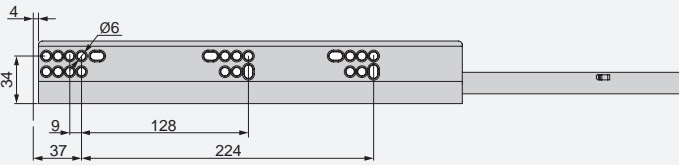
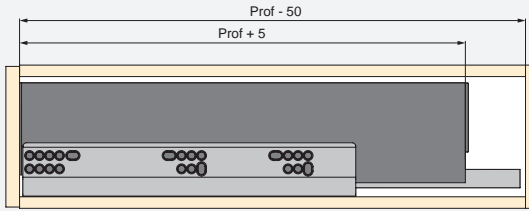

H	Prof
90	300
128	350
	400
	450

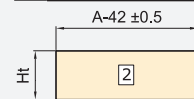
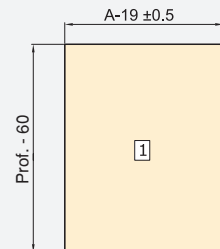
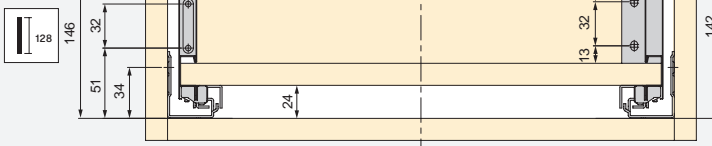
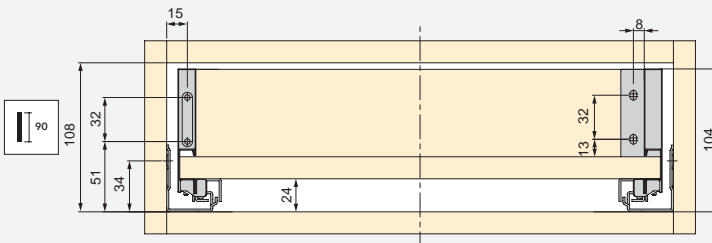

H	Ht
90	63
128	101

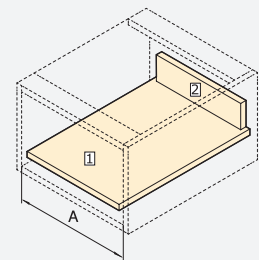

Set di astine per cassetto da cucina e bagno
Set of gallery rails for kitchen and bathroom drawers

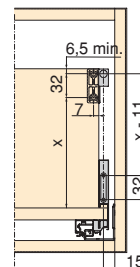
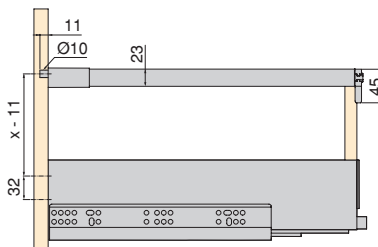
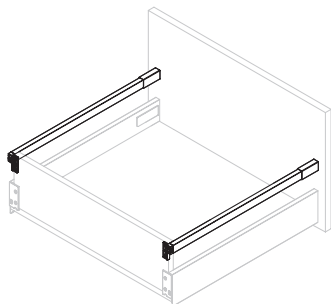

Profondità/ Depth	Finitura/Finition		Imballaggio/Pac- kaging	Cod.
300	Grigio antracite/Anthracite grey	■	20 SET/SET	3110135
350	Grigio antracite/Anthracite grey	■	20 SET/SET	3110235
400	Grigio antracite/Anthracite grey	■	20 SET/SET	3110335
450	Grigio antracite/Anthracite grey	■	20 SET/SET	3110435
500	Grigio antracite/Anthracite grey	■	20 SET/SET	3110535

Acciaio/Steel

Aggancio frontale per astina con montaggio a vite per cassetto
Front hooks for drawer railing with screw mounting for drawers



Finitura/Finition		Imballaggio/Packaging	Cod.
Plastica grigio chiaro/Plastic light grey	■	200 UN/UN	3110021

Plastica/Plastic

Set di ganci posteriori per astine cassetto
Set of rear hooks for drawer rails

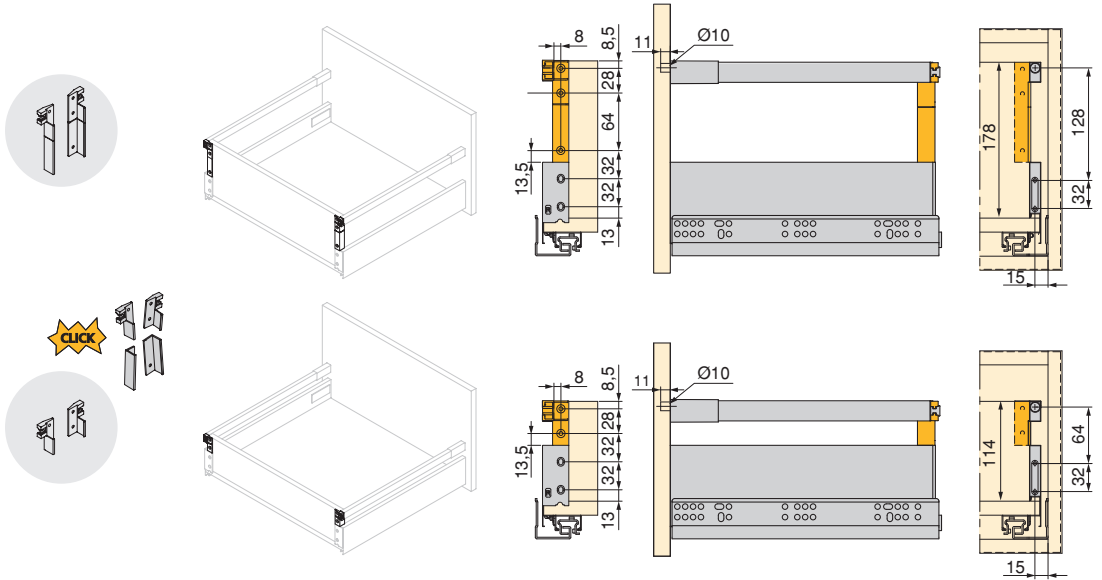

Finitura/Finition	Imballaggio/Packaging	Cod.
Grigio antracite/Anthracite grey	20 SET/SET	3142035
Plastica/Plastic		

Set di divisori per interni dei cassetti
Drawer divider set for drawer interior

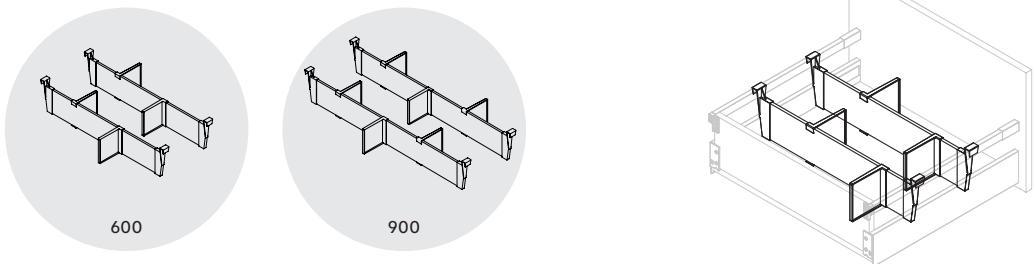

Larghezza/Width	Finitura/Finition	Imballaggio/Packaging	Cod.
600	Grigio antracite/Anthracite grey	1 KIT/KIT	3184035
900	Grigio antracite/Anthracite grey	1 KIT/KIT	3184135

Alluminio e plastica/Aluminium and plastic

SIMPLEX



CASSETTO SIMPLEX

SIMPLEX DRAWER

Grazie al suo design, offre il massimo spazio interno. Le sponde metalliche Simplex sono la soluzione più semplice e versatile per avere un cassetto con nervature metalliche in cucina, in bagno o nei mobili interni, senza bisogno di lavorazioni speciali./

It offers the largest possible interior storage space thanks to its design. Simplex metal sides are the simplest and most versatile solution to have a metal side drawer for your kitchen, bathroom or home furniture, without having to do any special machining.

CAPACITÀ / CAPACITY
25/30
kg

SIMPLEX



Grigio antracite /
Anthracite grey
RAL
7043



Bianco /
White
RAL
9003





Compatibile con le guide ad estrazione parziale e totale Silver, con una portata massima di 25 kg o 30 kg a seconda della guida scelta.

Compatible with partial and full extension Silver slides, with a maximum permissible load of 25 kg or 30 kg depending on the slide selected.

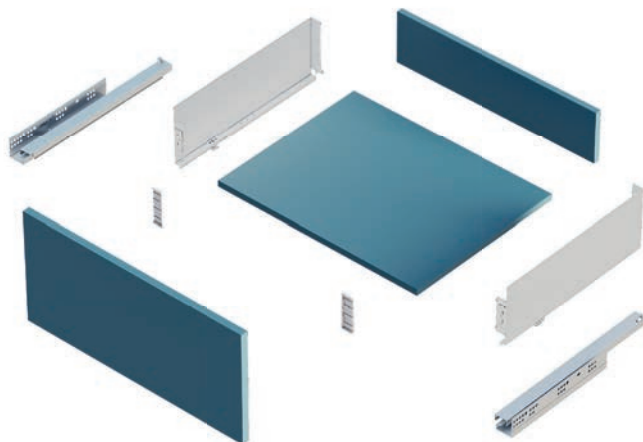



Set di fianci per cassetto Simplex altezza 88 mm

Set of sides for Simplex drawer height 88 mm

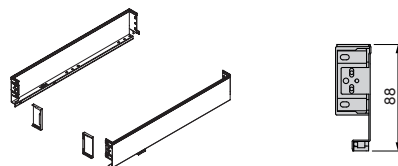

Profondità/ Depth	Finitura/Finition		Imballaggio/Packaging	Cod.
290	Bianco/White	<input type="checkbox"/>	10 SET/SET	3275012
340	Bianco/White	<input type="checkbox"/>	10 SET/SET	3275112
390	Bianco/White	<input type="checkbox"/>	10 SET/SET	3275212
440	Bianco/White	<input type="checkbox"/>	10 SET/SET	3275312
490	Bianco/White	<input type="checkbox"/>	10 SET/SET	3275412
290	Grigio antracite/Anthracite grey	<input checked="" type="checkbox"/>	10 SET/SET	3275035
340	Grigio antracite/Anthracite grey	<input checked="" type="checkbox"/>	10 SET/SET	3275135
390	Grigio antracite/Anthracite grey	<input checked="" type="checkbox"/>	10 SET/SET	3275235
440	Grigio antracite/Anthracite grey	<input checked="" type="checkbox"/>	10 SET/SET	3275335
490	Grigio antracite/Anthracite grey	<input checked="" type="checkbox"/>	10 SET/SET	3275435

Acciaio/Steel

Set di fianci per cassetto Simplex altezza 159 mm

Set of sides for Simplex drawer height 159 mm

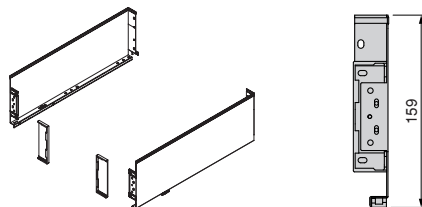

Profondità/ Depth	Finitura/Finition		Imballaggio/Packaging	Cod.
290	Bianco/White	<input type="checkbox"/>	10 SET/SET	3276012
340	Bianco/White	<input type="checkbox"/>	10 SET/SET	3276112
390	Bianco/White	<input type="checkbox"/>	10 SET/SET	3276212
440	Bianco/White	<input type="checkbox"/>	10 SET/SET	3276412
490	Bianco/White	<input type="checkbox"/>	10 SET/SET	3276512
290	Grigio antracite/Anthracite grey	<input checked="" type="checkbox"/>	10 SET/SET	3276035
340	Grigio antracite/Anthracite grey	<input checked="" type="checkbox"/>	10 SET/SET	3276135
390	Grigio antracite/Anthracite grey	<input checked="" type="checkbox"/>	10 SET/SET	3276235
440	Grigio antracite/Anthracite grey	<input checked="" type="checkbox"/>	10 SET/SET	3276435
490	Grigio antracite/Anthracite grey	<input checked="" type="checkbox"/>	10 SET/SET	3276535

Acciaio/Steel

Set di astine per cassetto Simplex

Set of gallery rails for drawers Simplex

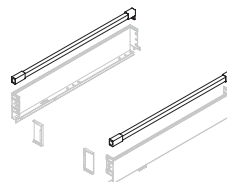

Profondità/ Depth	Finitura/Finition		Imballaggio/Packaging	Cod.
290	Bianco/White	<input type="checkbox"/>	10 SET/SET	3277012
340	Bianco/White	<input type="checkbox"/>	10 SET/SET	3277112
390	Bianco/White	<input type="checkbox"/>	10 SET/SET	3277212
440	Bianco/White	<input type="checkbox"/>	10 SET/SET	3277312
490	Bianco/White	<input type="checkbox"/>	10 SET/SET	3277412
290	Grigio antracite/Anthracite grey	<input checked="" type="checkbox"/>	10 SET/SET	3277035
340	Grigio antracite/Anthracite grey	<input checked="" type="checkbox"/>	10 SET/SET	3277135
390	Grigio antracite/Anthracite grey	<input checked="" type="checkbox"/>	10 SET/SET	3277235
440	Grigio antracite/Anthracite grey	<input checked="" type="checkbox"/>	10 SET/SET	3277335
490	Grigio antracite/Anthracite grey	<input checked="" type="checkbox"/>	10 SET/SET	3277435

Acciaio/Steel

Guide a scomparsa Silver per cassetti ad estrazione parziale con chiusura soft
 Concealed slides Silver for partial-extension drawers with soft-close function

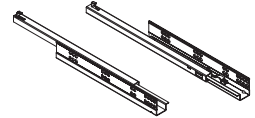

Profondità/ Depth	Finitura/Finition		Imballaggio/Packaging	Cod.
290	Galvanizzato/Zinc-plated	■	10 SET/SET	3019105
340	Galvanizzato/Zinc-plated	■	10 SET/SET	3019205
390	Galvanizzato/Zinc-plated	■	10 SET/SET	3019305
440	Galvanizzato/Zinc-plated	■	10 SET/SET	3019405
490	Galvanizzato/Zinc-plated	■	10 SET/SET	3019505

Acciaio/Steel

Guide a scomparsa Silver per cassetti ad estrazione parziale con push
 Concealed slides Silver for partial-extension drawers with push



Profondità/ Depth	Finitura/Finition		Imballaggio/Packaging	Cod.
290	Galvanizzato/Zinc-plated	■	10 SET/SET	3123105
340	Galvanizzato/Zinc-plated	■	10 SET/SET	3123205
390	Galvanizzato/Zinc-plated	■	10 SET/SET	3123305
440	Galvanizzato/Zinc-plated	■	10 SET/SET	3123405
490	Galvanizzato/Zinc-plated	■	10 SET/SET	3123505

Acciaio/Steel

Guide a scomparsa Silver per cassetti ad estrazione totale con chiusura soft
 Concealed slides Silver for full-extension drawers with soft close

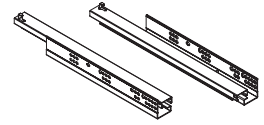

Profondità/ Depth	Finitura/Finition		Imballaggio/Packaging	Cod.
290	Galvanizzato/Zinc-plated	■	10 SET/SET	3124105
340	Galvanizzato/Zinc-plated	■	10 SET/SET	3124205
390	Galvanizzato/Zinc-plated	■	10 SET/SET	3124305
440	Galvanizzato/Zinc-plated	■	10 SET/SET	3124405
490	Galvanizzato/Zinc-plated	■	10 SET/SET	3124505

Acciaio/Steel

Silver (290-490mm)

Parziale con chiusura soft
 ou push. / Partial with soft
 closing ou push.

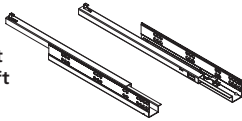

Totale con chiusura
 soft. / Total with soft
 closing.

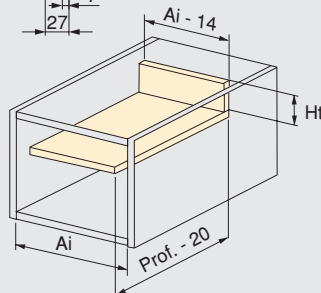
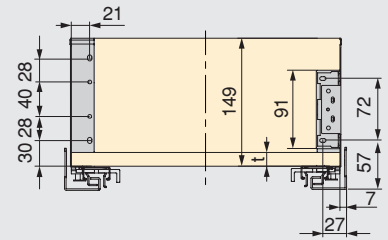
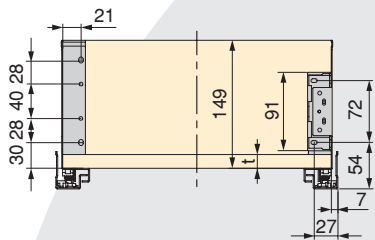
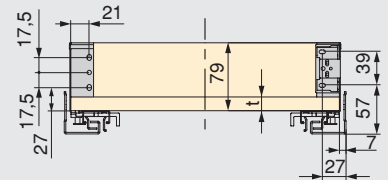
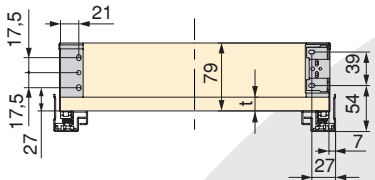
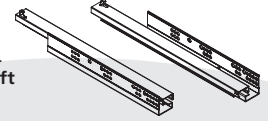

t = 19 max.

H	Ht
88	79 - t
159	149 - t

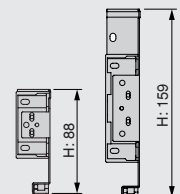

ACCESSORI ACCESSORIES



PORTAPOSATE OPTIMA OPTIMA TRAY



Tutto è al suo posto./ Everything in place.

Attrezzate la vostra cucina
con grandi idee e completate
i vostri cassetti con accessori
adatti alle nostre dimensioni.

Equip your kitchen with great
ideas and complete your
drawers with the accessories
adapted to our drawer sizes.



| 400 - 450 - 500 - 600 - 700 - 800 - 900 - 1000 - 1200

ORGANIZZATORI ORDERBOX ORDERBOX ORGANISERS



**La nuova serie di organizzatori
per cassetti Orderbox./** The
new series of drawer organisers
Orderbox.



ORGANIZZATORI ORDERBOX

ORDERBOX
ORGANISERS



| 160



| 120



| 90

Eleganza e ordine in uno./ Elegance and order in one.

Sono realizzati in acciaio e laminato fenolico. Oltre a un design moderno e minimalista, questo materiale offre importanti vantaggi come l'impermeabilità, le proprietà antibatteriche e la resistenza alla corrosione.

They are made of steel and phenolic laminate. This material, in addition to a modern and minimalist design, provides great advantages such as water resistance, anti-bacterial and corrosion resistant.



| 150



| 150



| 150



| 100

ILLUMINAZIONE LIGHTING



Illumina e crea l'atmosfera degli interni. Oltre a fornire la luminosità necessaria, l'illuminazione crea un'atmosfera sofisticata ed elegante in qualsiasi spazio./

It illuminates and sets the mood in the interior. The lighting, in addition to providing the necessary luminosity, generates a sophisticated and elegant atmosphere in all spaces.



SALVA SIFONE UNDER-SINK



Funzionalità e design. Il salvasifone rettangolare ha un design elegante e raffinato, con pareti sottili. È progettato per essere installato in un cassetto del bagno sotto il lavabo./ Functionality and design. The rectangular bath tap is characterised by its elegant and stylish thin-walled design. It is intended for installation in a bathroom drawer under the washbasin.



Optima Vertex/Concept 500mm portaposate (16mm pannello)

Optima Vertex/Concept 500mm cutlery tray (16mm board)

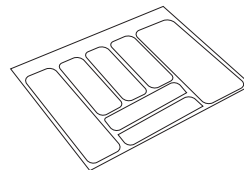

Modulo/ Module	A	P	Finitura/Finition		Imballaggio/ Packaging	Cod.
400	322	473	Plastica bianca/White plastic	<input type="checkbox"/>	20 UN/UN	8325815
450	372	473	Plastica bianca/White plastic	<input type="checkbox"/>	20 UN/UN	8325915
500	422	473	Plastica bianca/White plastic	<input type="checkbox"/>	20 UN/UN	8326015
600	522	473	Plastica bianca/White plastic	<input type="checkbox"/>	20 UN/UN	8326115
700	622	473	Plastica bianca/White plastic	<input type="checkbox"/>	10 UN/UN	8331615
800	722	473	Plastica bianca/White plastic	<input type="checkbox"/>	10 UN/UN	8331715
900	822	473	Plastica bianca/White plastic	<input type="checkbox"/>	10 UN/UN	8331815
1.000	922	473	Plastica bianca/White plastic	<input type="checkbox"/>	10 UN/UN	8331915
1.200	1.122	473	Plastica bianca/White plastic	<input type="checkbox"/>	10 UN/UN	8326615
400	322	473	Plastica grigio chiaro/Plastic light grey	<input type="checkbox"/>	20 UN/UN	8325821
450	372	473	Plastica grigio chiaro/Plastic light grey	<input type="checkbox"/>	20 UN/UN	8325921
500	422	473	Plastica grigio chiaro/Plastic light grey	<input type="checkbox"/>	20 UN/UN	8326021
600	522	473	Plastica grigio chiaro/Plastic light grey	<input type="checkbox"/>	20 UN/UN	8326121
700	622	473	Plastica grigio chiaro/Plastic light grey	<input type="checkbox"/>	10 UN/UN	8326221
800	722	473	Plastica grigio chiaro/Plastic light grey	<input type="checkbox"/>	10 UN/UN	8326321
900	822	473	Plastica grigio chiaro/Plastic light grey	<input type="checkbox"/>	10 UN/UN	8326421
1.000	922	473	Plastica grigio chiaro/Plastic light grey	<input type="checkbox"/>	10 UN/UN	8326521
1.200	1.122	473	Plastica grigio chiaro/Plastic light grey	<input type="checkbox"/>	10 UN/UN	8326621
400	322	473	Plastica grigio antracite/Anthracite grey plastic	<input type="checkbox"/>	20 UN/UN	8325823
450	372	473	Plastica grigio antracite/Anthracite grey plastic	<input type="checkbox"/>	20 UN/UN	8325923
500	422	473	Plastica grigio antracite/Anthracite grey plastic	<input type="checkbox"/>	20 UN/UN	8326023
600	522	473	Plastica grigio antracite/Anthracite grey plastic	<input type="checkbox"/>	20 UN/UN	8326123
700	622	473	Plastica grigio antracite/Anthracite grey plastic	<input type="checkbox"/>	10 UN/UN	8331623
800	722	473	Plastica grigio antracite/Anthracite grey plastic	<input type="checkbox"/>	10 UN/UN	8331723

Plastica/Plastic

Modulo/ Module	A	P	Finitura/Finition		Imballaggio/ Packaging	Cod.
400	322	473	Plastica bianca/White plastic	<input type="checkbox"/>	1 UN/UN	8333015
450	372	473	Plastica bianca/White plastic	<input type="checkbox"/>	1 UN/UN	8333115
500	422	473	Plastica bianca/White plastic	<input type="checkbox"/>	1 UN/UN	8333215
600	522	473	Plastica bianca/White plastic	<input type="checkbox"/>	1 UN/UN	8333315

Modulo/ Module	A	P	Finitura/Finition		Imballaggio/ Packaging	Cod.
700	622	473	Plastica bianca/White plastic	<input type="checkbox"/>	1 UN/UN	8333415
800	722	473	Plastica bianca/White plastic	<input type="checkbox"/>	1 UN/UN	8333515
900	822	473	Plastica bianca/White plastic	<input type="checkbox"/>	1 UN/UN	8333615
1.000	922	473	Plastica bianca/White plastic	<input type="checkbox"/>	1 UN/UN	8333715
400	322	473	Plastica grigio antracite/Anthracite grey plastic	<input checked="" type="checkbox"/>	1 UN/UN	8333023
450	372	473	Plastica grigio antracite/Anthracite grey plastic	<input checked="" type="checkbox"/>	1 UN/UN	8333123
500	422	473	Plastica grigio antracite/Anthracite grey plastic	<input checked="" type="checkbox"/>	1 UN/UN	8333223
600	522	473	Plastica grigio antracite/Anthracite grey plastic	<input checked="" type="checkbox"/>	1 UN/UN	8333323
700	622	473	Plastica grigio antracite/Anthracite grey plastic	<input checked="" type="checkbox"/>	1 UN/UN	8333423
800	722	473	Plastica grigio antracite/Anthracite grey plastic	<input checked="" type="checkbox"/>	1 UN/UN	8333523

Plastica/Plastic

Optima Vertex/Concept 500mm portaposate (18mm tableau)

Optima Vertex/Concept 450mm cutlery tray (18mm board)

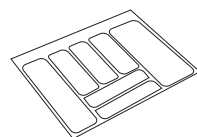

Modulo/ Module	A	P	Profondità/ Depth	Finitura/Finition		Imballaggio/ Packaging	Cod.
500	418	423	423	Plastica grigio antracite/Anthracite grey plastic	<input checked="" type="checkbox"/>	20 UN/UN	8333823
600	518	423	423	Plastica grigio antracite/Anthracite grey plastic	<input checked="" type="checkbox"/>	20 UN/UN	8333923
800	718	423	423	Plastica grigio antracite/Anthracite grey plastic	<input checked="" type="checkbox"/>	10 UN/UN	8334023
900	818	423	423	Plastica grigio antracite/Anthracite grey plastic	<input checked="" type="checkbox"/>	10 UN/UN	8334123

Plastica/Plastic



Orderbox organizzatore per cassetti 100x470

Orderbox organizer 100x470 for drawers

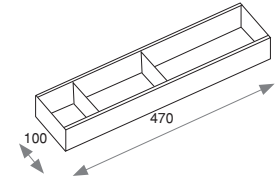



Finitura/Finition	Imballaggio/Packaging	Cod.
Grigio antracite/Anthracite grey 	1 UN/UN	3069035

Acciaio e legno/Steel and wood

Orderbox organizzatore per cassetti 150x470

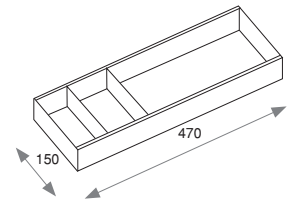
Orderbox 150x470 organiser for drawers





Finitura/Finition	Imballaggio/Packaging	Cod.
Grigio antracite/Anthracite grey 	1 UN/UN	3069135

Acciaio e legno/Steel and wood

Orderbox 150x470 organizzatore per cassetti inclinati

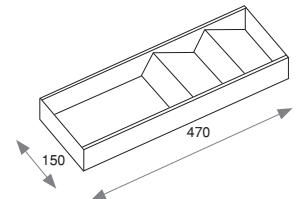
Orderbox 150x470 slanted organiser for drawers





Finitura/Finition	Imballaggio/Packaging	Cod.
Grigio antracite/Anthracite grey 	1 UN/UN	3069235

Acciaio e legno/Steel and wood

Orderbox 150x470 portacoltelli per cassetti

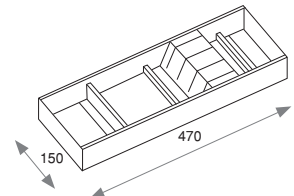
Knife holder Orderbox 150x470 for drawer



Finitura/Finition	Imballaggio/Packaging	Cod.
Grigio antracite/Anthracite grey 	1 UN/UN	3069335

Acciaio e legno/Steel and wood

Orderbox 120x470 portapiatti per cassetti

Orderbox 120x470 plate holder for drawer

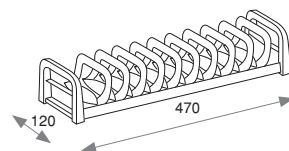

Finitura/Finition	Imballaggio/Packaging	Cod.
Grigio antracite/Anthracite grey	1 UN/UN	3069435
Alluminio e plastica/Aluminium and plastic		

Orderbox 90x470 per cassetto

Orderbox 90x470 for drawer

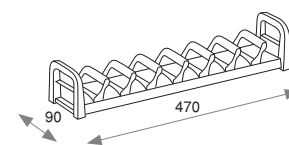

Finitura/Finition	Imballaggio/Packaging	Cod.
Grigio antracite/Anthracite grey	1 UN/UN	3069535
Alluminio e plastica/Aluminium and plastic		

Orderbox portapiatti verticale per cassetto

Orderbox vertical plate holder for drawer

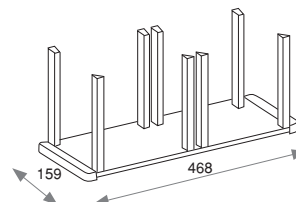

Finitura/Finition	Imballaggio/Packaging	Cod.
Grigio antracite/Anthracite grey	1 UN/UN	3069635
Alluminio e plastica/Aluminium and plastic		

Salva sifone fino rettangolare per cassetti del bagno
Rectangular fine under-sink for bathroom drawer

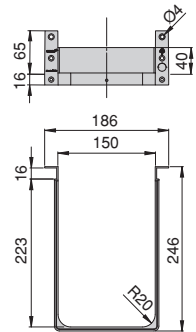
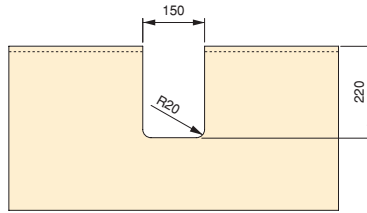
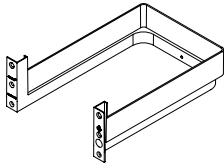

Finitura/Finition		Imballaggio/Packaging	Cod.
Plastica bianca/White plastic	<input type="checkbox"/>	14 UN/UN	3011915
Plastica bianca/White plastic	<input type="checkbox"/>	100 UN/UN	3016615
Plastica grigio chiaro/Plastic light grey	<input type="checkbox"/>	14 UN/UN	3011921
Plastica grigio chiaro/Plastic light grey	<input type="checkbox"/>	100 UN/UN	3016621
Plastica grigio antracite/Anthracite grey plastic	<input type="checkbox"/>	14 UN/UN	3011923
Plastica grigio antracite/Anthracite grey plastic	<input type="checkbox"/>	100 UN/UN	3016623

Plastica/Plastic

Salva sifone fino H56 rettangolare per cassetti del bagno
Rectangular fine H56 under-sink for bathroom drawer

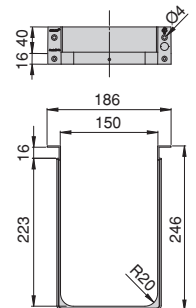
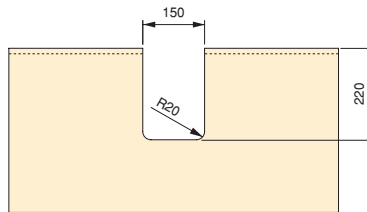
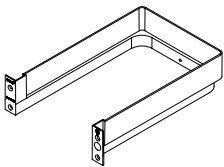

Finitura/Finition		Imballaggio/Packaging	Cod.
Plastica bianca/White plastic	<input type="checkbox"/>	100 UN/UN	3016715
Plastica grigio chiaro/Plastic light grey	<input type="checkbox"/>	100 UN/UN	3016721
Plastica grigio antracite/Anthracite grey plastic	<input type="checkbox"/>	100 UN/UN	3016723

Plastica/Plastic

Salva sifone rettangolare per cassetti del bagno
Rectangular under-sink for bathroom drawer

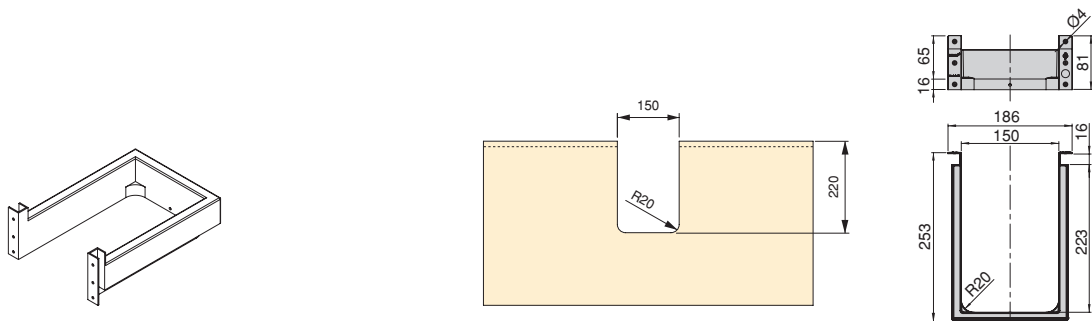

Finitura/Finition		Imballaggio/Packaging	Cod.
Plastica bianca/White plastic		10 UN/UN	3044215
Plastica grigio chiaro/Plastic light grey		10 UN/UN	3044221
Plastica grigio antracite/Anthracite grey plastic		10 UN/UN	3044223

Plastica/Plastic

Salva sifone rettangolare per cassetti del bagno
Rectangular under-sink for bathroom drawer

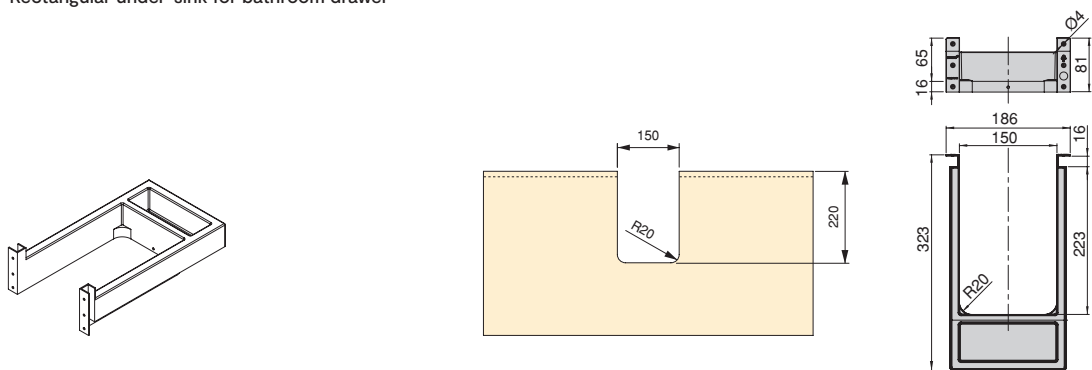

Finitura/Finition		Imballaggio/Packaging	Cod.
Plastica bianca/White plastic		6 UN/UN	3044115
Plastica grigio chiaro/Plastic light grey		6 UN/UN	3044121
Plastica grigio antracite/Anthracite grey plastic		6 UN/UN	3044123

Plastica/Plastic

Salva sifone curvo per cassetti del bagno
Curved plastic under-sink for bathroom drawer

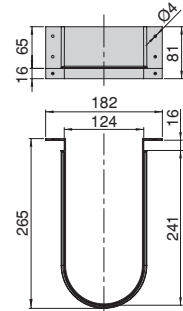
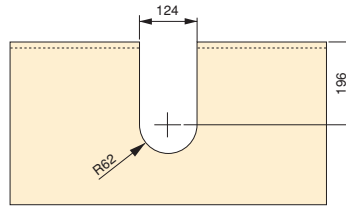
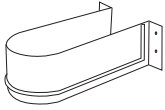

Finitura/Finition		Imballaggio/Packaging	Cod.
Plastica bianca/White plastic	<input type="checkbox"/>	10 UN/UN	3044315
Plastica bianca/White plastic	<input type="checkbox"/>	100 UN/UN	3044415
Plastica grigio chiaro/Plastic light grey	<input type="checkbox"/>	10 UN/UN	3044321
Plastica grigio chiaro/Plastic light grey	<input type="checkbox"/>	100 UN/UN	3044421
Plastica grigio antracite/Anthracite grey plastic	<input type="checkbox"/>	10 UN/UN	3044323
Plastica grigio antracite/Anthracite grey plastic	<input type="checkbox"/>	100 UN/UN	3044423

Plastica/Plastic

Salva sifone rettangolare Tidy per cassetti del bagno
Rectangular under-sink Tidy for bathroom drawer

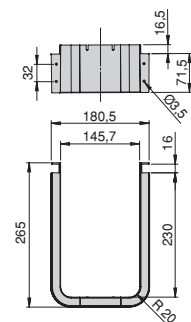
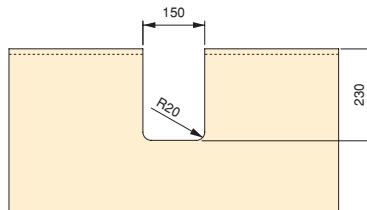
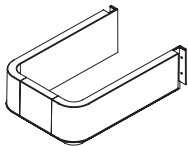

Finitura/Finition		Imballaggio/Packaging	Cod.
Plastica bianca/White plastic	<input type="checkbox"/>	10 UN/UN	8098015
Plastica grigio antracite/Anthracite grey plastic	<input type="checkbox"/>	10 UN/UN	8098023

Plastica/Plastic

Schienale in metallo per cassetto da cucina sotto il lavello in acciaio

Metal back panel for kitchen drawer under kitchen sink in steel

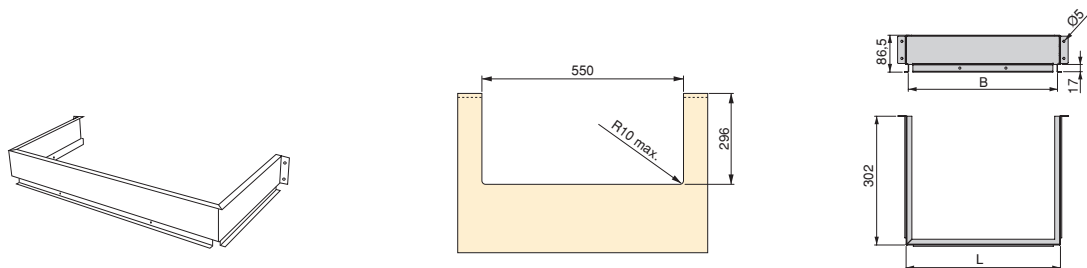

B	L	Finitura/Finition		Embalaje/ Embalagem	Cod.
200	212	Bianco/White		10 UN/UN	3021412
350	362	Bianco/White		10 UN/UN	3014512
550	562	Bianco/White		10 UN/UN	3017912
200	212	Grigio chiaro/Light grey		10 UN/UN	3021425
350	362	Grigio chiaro/Light grey		10 UN/UN	3014525
550	562	Grigio chiaro/Light grey		10 UN/UN	3017925
200	212	Grigio antracite/Anthracite grey		10 UN/UN	3021435
350	362	Grigio antracite/Anthracite grey		10 UN/UN	3014535
550	562	Grigio antracite/Anthracite grey		10 UN/UN	3017935

Acciaio/Steel

Tappetino antiscivolo per cassetti

Anti-slip mat for drawers

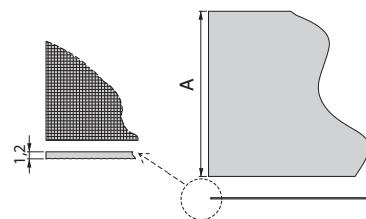
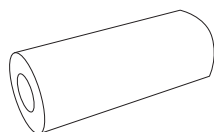

Rotolo/ Roll	A	Modelo/Model	Finitura/Finition		Imballaggio/ Packaging	Cod.
20 m	480	Effetto tessile/Textile effect	Bianco/White		1 UN/UN	8911315
20 m	480	Effetto tessile/Textile effect	Grigio chiaro/Light grey		1 UN/UN	8911321
1,5 m	480	Punteggiato/Points	Grigio chiaro/Light grey		25 UN/UN	8020121
20 m	480	Punteggiato/Points	Grigio chiaro/Light grey		1 UN/UN	8911221
20 m	480	Effetto tessile/Textile effect	Grigio antracite/Anthracite grey		1 UN/UN	8911323
20 m	474	Effetto tessile/Textile effect	Grigio antracite/Anthracite grey		1 UN/UN	8911423

Plastica/Plastic

Unione Lokbox per fissare il fondo del cassetto al frontale
Lokbox joint to fix the bottom of the drawer to the border

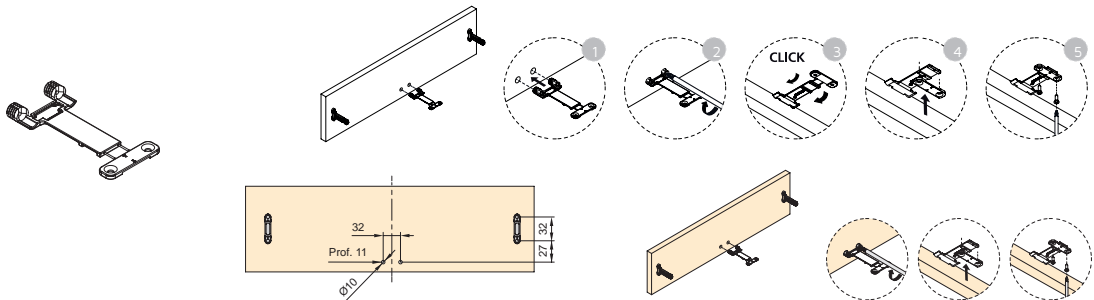

Finitura/Finition

Imballaggio/Packaging

Cod.

Plastica grigio chiaro/Plastic light grey



100 UN/UN

3002621

Plastica/Plastic

Distanziale laterale per cassetto
Drawer side spacer

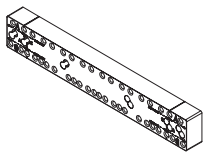

Adatto per Vertex, Concept, Convex e Simplex. Include 16 viti Euro Ø62x13. / Suitable for Vertex, Concept, Convex and Simplex. Includes 16 Euro screws Ø62x13.

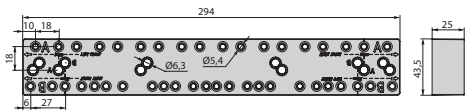

Finitura/Finition

Imballaggio/Packaging

Cod.

Plastica bianca/White plastic



4 UN/UN

3110815

Plastica grigio chiaro/Plastic light grey



4 UN/UN

3110821

Plastica grigio antracite/Anthracite grey plastic



4 UN/UN

3110823

Plastica/Plastic

Sagoma di foratura per l'aggancio sul frontalino
Set of marking templates for front hitching

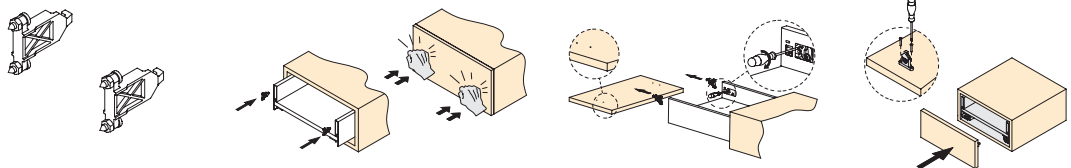

Finitura/Finition

Imballaggio/Packaging

Cod.

Plastica grigio chiaro/Plastic light grey



1 SET/SET

3114021

Plastica/Plastic

Luce per cassetto Taika LED (12V DC)

Taika LED light for drawers (12 V DC)

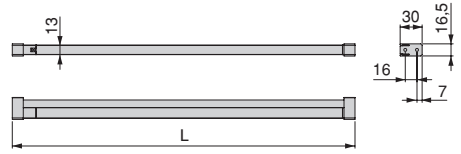
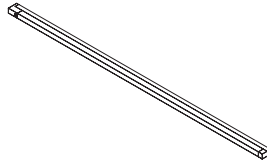
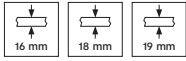

M	L	Lumen	Potenza/ Power	Temperatura di colore/ Colour temperature	Finitura/Finition	Imballaggio/ Packaging	Cod.
500	462-468	225 lm	4,1 W	Bianco naturale 4.000 K / Natural white 4.000 K	Anodizzato opaco / Matt anodised	1 UN/UN	5216062
600	562-568	282 lm	5,2 W	Bianco naturale 4.000 K / Natural white 4.000 K	Anodizzato opaco / Matt anodised	1 UN/UN	5216162
800	762-768	360 lm	6,6 W	Bianco naturale 4.000 K / Natural white 4.000 K	Anodizzato opaco / Matt anodised	1 UN/UN	5216262
900	862-868	415 lm	7,5 W	Bianco naturale 4.000 K / Natural white 4.000 K	Anodizzato opaco / Matt anodised	1 UN/UN	5216362

Alluminio e plastica/Aluminium and plastic



	500	600	800	900
0,25 m	476 lx	597 lx	762 lx	878 lx
0,50 m	173 lx	217 lx	277 lx	319 lx
0,75 m	82 lx	103 lx	132 lx	152 lx
1,00 m	52 lx	65 lx	83 lx	96 lx
1,25 m	35 lx	43 lx	55 lx	64 lx

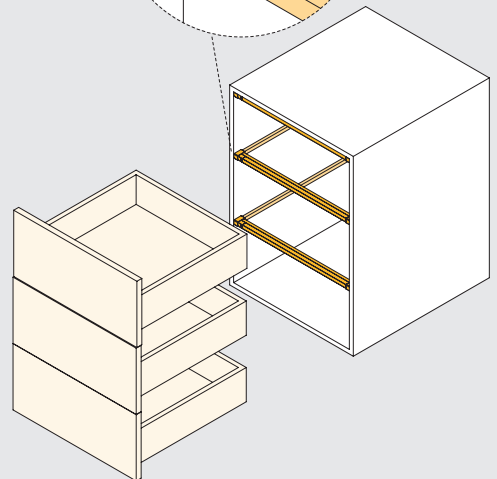
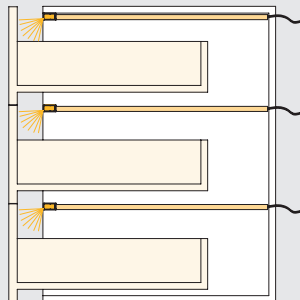
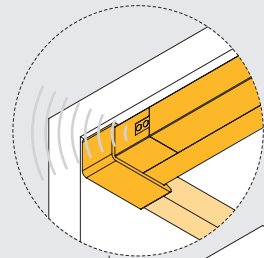
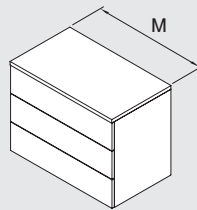

Set di astine per cassetto da cucina e bagno
Set of gallery rails for kitchen and bathroom drawers

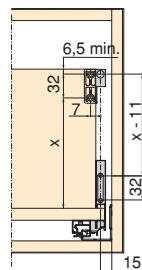
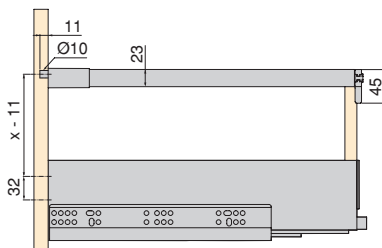
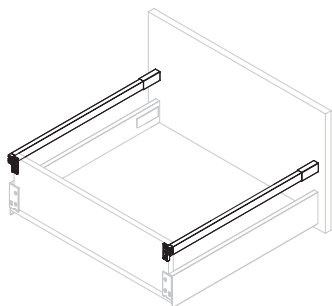

Profondità/ Depth	Finitura/Finition		Imballaggio/ Packaging	Cod.
300	Bianco/White	<input type="checkbox"/>	20 SET/SET	3110112
350	Bianco/White	<input type="checkbox"/>	20 SET/SET	3110212
400	Bianco/White	<input type="checkbox"/>	20 SET/SET	3110312
450	Bianco/White	<input type="checkbox"/>	20 SET/SET	3110412
500	Bianco/White	<input type="checkbox"/>	20 SET/SET	3110512
300	Grigio chiaro/Light grey	<input type="checkbox"/>	20 SET/SET	3110125
350	Grigio chiaro/Light grey	<input type="checkbox"/>	20 SET/SET	3110225
400	Grigio chiaro/Light grey	<input type="checkbox"/>	20 SET/SET	3110325
450	Grigio chiaro/Light grey	<input type="checkbox"/>	20 SET/SET	3110425
500	Grigio chiaro/Light grey	<input type="checkbox"/>	20 SET/SET	3110525
300	Grigio antracite/Anthracite grey	<input type="checkbox"/>	20 SET/SET	3110135
350	Grigio antracite/Anthracite grey	<input type="checkbox"/>	20 SET/SET	3110235
400	Grigio antracite/Anthracite grey	<input type="checkbox"/>	20 SET/SET	3110335
450	Grigio antracite/Anthracite grey	<input type="checkbox"/>	20 SET/SET	3110435
500	Grigio antracite/Anthracite grey	<input type="checkbox"/>	20 SET/SET	3110535

Acciaio/Steel

Aggancio frontale per astina con montaggio a vite per cassetto
Front hooks for drawer railing with screw mounting for drawers







Finitura/Finition		Imballaggio/Packaging	Cod.
Plastica grigio chiaro/Plastic light grey	<input type="checkbox"/>	200 UN/UN	3110021

Plastica/Plastic

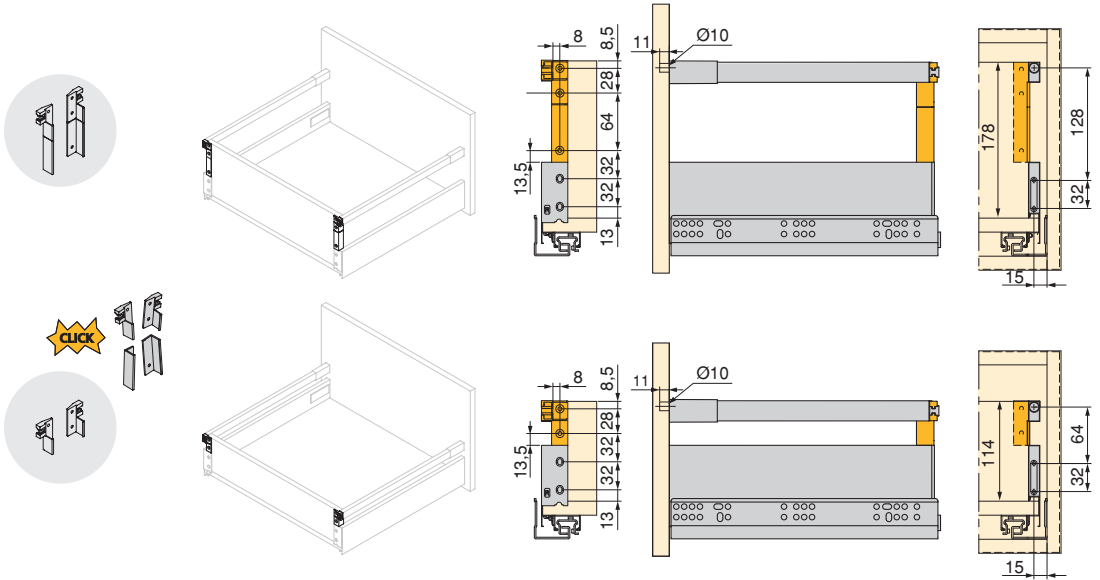
Set di ganci posteriori per astine cassetto

Set of rear hooks for drawer rails







Finitura/Finition	Imballaggio/Packaging	Cod.
Bianco/White 	20 SET/SET	3142015
Grigio chiaro/Light grey 	20 SET/SET	3142021
Grigio antracite/Anthracite grey 	20 SET/SET	3142035

Plastica/Plastic

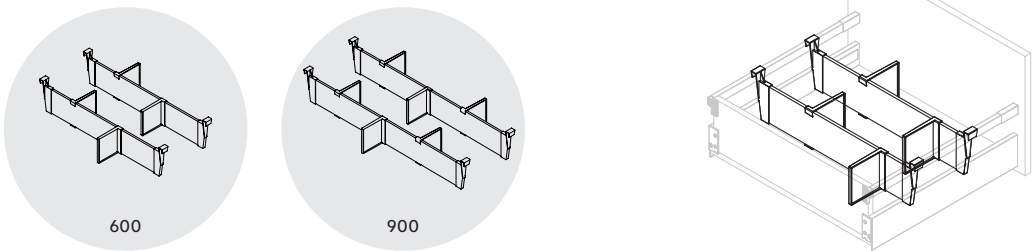
Set di divisori per interni dei cassetti

Drawer divider set for drawer interior



Larghezza/Width	Finitura/Finition	Imballaggio/Packaging	Cod.
600	Grigio chiaro/Light grey 	1 KIT/KIT	3184025
900	Grigio chiaro/Light grey 	1 KIT/KIT	3184125
600	Grigio antracite/Anthracite grey 	1 KIT/KIT	3184035
900	Grigio antracite/Anthracite grey 	1 KIT/KIT	3184135

Alluminio e plastica/Aluminium and plastic

Cod.	Page
3002621	138
3011915	134
3011921	134
3011923	134
3014512	137
3014525	137
3014535	137
3016615	134
3016621	134
3016623	134
3016715	134
3016721	134
3016723	134
3017912	137
3017925	137
3017935	137
3019005	116
3019105	116
3019205	116
3019305	116
3019405	116
3019505	116
3044115	135
3044121	135
3044123	135
3044215	135
3044221	135
3044223	135
3044315	136
3044321	136
3044323	136
3044415	136
3044421	136
3044423	136
3069035	132
3069135	132
3069235	132
3069335	132
3069435	133
3069535	133
3069635	133
3100035	84

Cod.	Page
3100112	84
3100135	84
3100212	84
3100235	84
3100312	84
3100335	84
3100412	84
3100435	84
3100512	84
3100535	84
3100635	84
3100712	84
3100735	84
3100812	84
3100835	84
3100912	84
3100935	84
3101012	84
3101035	84
3101112	84
3101135	84
3101412	85
3101435	85
3101512	85
3101535	85
3101612	85
3101635	85
3101712	85
3101735	85
3104005	59
3104005	87
3104005	106
3104105	59
3104105	87
3104105	106
3104605	86
3105305	86
3106035	85
3106735	85
3107435	86
3108135	86
3110021	64

Cod.	Page
3110021	90
3110021	108
3110021	140
3110112	64
3110112	90
3110112	140
3110125	64
3110125	140
3110135	64
3110135	90
3110135	108
3110135	140
3110212	64
3110212	90
3110212	140
3110225	64
3110225	140
3110235	64
3110235	90
3110235	108
3110235	140
3110312	64
3110312	90
3110312	140
3110325	64
3110325	140
3110335	64
3110335	90
3110335	108
3110335	140
3110412	64
3110412	90
3110412	140
3110425	64
3110425	140
3110435	64
3110435	90
3110435	108
3110435	140
3110512	64
3110512	90
3110512	140

Cod.	Page	Cod.	Page	Cod.	Page
3110525	64	3119105	105	3170335	48
3110525	140	3119235	104	3170412	48
3110535	64	3119335	104	3170425	48
3110535	90	3119435	105	3170435	48
3110535	108	3119535	104	3170512	48
3110535	140	3123105	116	3170525	48
3110815	138	3123205	116	3170535	48
3110821	138	3123305	116	3170612	48
3110823	138	3123405	116	3170625	48
3113015	87	3123505	116	3170635	48
3113023	87	3124105	117	3170712	48
3113115	88	3124205	117	3170735	48
3113123	88	3124305	117	3170912	49
3113215	88	3124405	117	3170935	49
3113223	88	3124505	117	3171012	49
3113312	88	3130035	51	3171025	49
3113335	88	3130135	51	3171035	49
3113412	67	3130235	51	3171112	49
3113412	88	3130335	51	3171125	49
3113425	67	3130435	51	3171135	49
3113435	67	3130535	51	3171212	49
3113435	88	3142015	65	3171225	49
3114021	138	3142015	91	3171235	49
3116505	105	3142015	141	3171312	49
3116605	105	3142021	65	3171325	49
3116705	105	3142021	141	3171335	49
3116805	105	3142035	65	3171612	49
3116905	105	3142035	91	3171625	49
3117005	105	3142035	109	3171635	49
3117135	104	3142035	141	3171712	49
3117235	104	3169912	48	3171725	49
3117335	104	3169912	48	3171735	49
3117435	104	3169935	48	3171812	49
3117535	104	3169935	48	3171825	49
3117635	104	3170012	48	3171835	49
3117735	105	3170012	48	3171912	49
3117835	104	3170035	48	3171925	49
3117935	105	3170035	48	3171935	49
3118035	104	3170212	48	3172015	66
3118135	105	3170235	48	3172023	66
3118235	104	3170312	48	3172115	66
3119005	105	3170325	48	3172121	66

Cod.	Page	Cod.	Page	Cod.	Page
3172123	66	3179425	47	3183712	57
3172215	66	3179435	47	3183735	57
3172221	66	3180212	55	3184025	65
3172223	66	3180235	55	3184025	141
3172315	67	3180312	55	3184035	65
3172321	67	3180335	55	3184035	91
3172323	67	3180612	55	3184035	109
3172412	67	3180635	55	3184035	141
3172425	67	3180712	55	3184125	65
3172435	67	3180735	55	3184125	141
3173012	50	3180812	55	3184135	65
3173035	50	3180835	55	3184135	91
3173112	50	3180912	55	3184135	109
3173135	50	3180935	55	3184135	141
3173212	50	3181035	56	3184212	55
3173235	50	3181135	56	3184235	55
3173312	50	3181235	55	3184312	55
3173335	50	3181335	55	3184335	55
3173412	50	3181405	58	3184412	56
3173435	50	3181505	58	3184435	56
3173512	50	3181612	56	3184512	56
3173535	50	3181635	56	3184535	56
3176005	59	3181712	56	3184612	57
3176105	59	3181735	56	3184635	57
3177405	58	3182012	56	3184712	57
3177505	58	3182035	56	3184735	57
3177605	58	3182112	56	3185035	46
3177705	58	3182135	56	3185135	46
3177805	58	3182212	56	3185235	46
3177905	58	3182235	56	3185335	46
3178005	58	3182312	56	3185435	46
3178105	58	3182335	56	3185535	46
3179012	52	3183012	57	3185635	47
3179035	52	3183035	57	3185735	47
3179112	52	3183112	57	3185835	47
3179135	52	3183135	57	3186023	68
3179212	52	3183412	57	3186123	68
3179235	52	3183435	57	3186223	68
3179312	47	3183512	57	3186335	69
3179325	47	3183535	57	3193015	59
3179335	47	3183612	57	3193015	87
3179412	47	3183635	57	3193021	59

Cod.	Page	Cod.	Page	Cod.	Page
3193023	59	3275235	114	8326121	130
3193023	87	3275312	114	8326123	130
3193023	106	3275335	114	8326221	130
3201012	53	3275412	114	8326321	130
3201035	53	3275435	114	8326421	130
3201112	53	3276012	115	8326521	130
3201135	53	3276035	115	8326615	130
3201212	53	3276112	115	8326621	130
3201235	53	3276135	115	8331615	130
3201312	53	3276212	115	8331623	130
3201335	53	3276235	115	8331715	130
3201412	53	3276412	115	8331723	130
3201435	53	3276435	115	8331815	130
3201435	53	3276512	115	8331915	130
3201535	53	3276535	115	8333015	130
3201535	53	3277012	115	8333023	131
3201635	53	3277035	115	8333115	130
3201712	53	3277112	115	8333123	131
3201712	53	3277135	115	8333215	130
3201812	54	3277212	115	8333223	131
3201835	54	3277235	115	8333315	130
3201912	54	3277312	115	8333323	131
3201935	54	3277335	115	8333415	131
3202012	54	3277412	115	8333423	131
3202035	54	3277435	115	8333515	131
3202112	54	5216062	139	8333523	131
3202135	54	5216162	139	8333615	131
3202261	54	5216262	139	8333715	131
3202535	62	5216362	139	8333823	131
3202535	62	8020121	137	8333923	131
3202535	62	8098015	136	8334023	131
3273015	59	8098023	136	8334123	131
3273015	87	8325815	130	8911221	137
3273021	59	8325821	130	8911315	137
3273021	87	8325823	130	8911321	137
3273023	59	8325915	130	8911323	137
3273023	106	8325921	130	8911423	137
3275012	114	8325923	130	8911221	139
3275035	114	8326015	130	8911315	139
3275112	114	8326021	130	8911321	139
3275135	114	8326023	130	8911323	139
3275212	114	8326115	130	8911423	139

07/2023 Cod. 9000316

